

TECHNICAL MANUAL HEADQUARTERS

**UNIT, DIRECT SUPPORT, AND GENERAL SUPPORT
MAINTENANCE REPAIR PARTS AND
SPECIAL TOOLS LISTS**

**TRUCK, FORKLIFT: ELECTRIC MOTOR
DRIVEN, SOLID RUBBER TIRES,
4,000 POUND CAPACITY**

**ARMY MODEL MHE-196
BAKER MODEL FTD-040-EE**

**NSN 3930-00-709-6342 (100 IN. LIFT)
NSN 3930-00-709-6341 (130 IN. LIFT)
NSN 3930-00-709-6358 (144 IN. LIFT)**

This manual supersedes TM 10-3930-257-20P, dated 6 May 1970 and
TM 10-3930-257-35P, dated 6 May 1970, and all changes.

Approved for public release; distribution is unlimited.

**UNIT, DIRECT SUPPORT, AND GENERAL SUPPORT
MAINTENANCE REPAIR PARTS AND
SPECIAL TOOLS LISTS**

**TRUCK, FORKLIFT: ELECTRIC MOTOR
DRIVEN, SOLID RUBBER TIRES,
4,000 POUND CAPACITY**

**ARMY MODEL MHE-196
BAKER MODEL FTD-040-EE**

**NSN 3930-00-709-6342 (100 IN. LIFT)
NSN 3930-00-709-6341 (130 IN. LIFT)
NSN 3930-00-709-6358 (144 IN. LIFT)**

Current as of 9 March 1993

REPORTING ERRORS AND RECOMMENDING IMPROVEMENTS

You can help improve this manual. If you find any mistakes or if you know of a way to improve the procedures, please let us know. Mail your letter, DA Form 2028 (Recommended Changes to Publications and Blank Forms), or DA Form 2028-2, located in the back of this manual, direct to: Commander, U.S. Army Tank-Automotive Command, ATTN: AMSTA-MB, Warren, MI 48397-5000. A reply will be furnished to you.

Approved for public release; distribution is unlimited.

TABLE OF CONTENTS

	Page	Illus Fig
SECTION I. INTRODUCTION	1	
SECTION II. REPAIR PARTS LIST	1-1	
GROUP 03 FUEL SYSTEM		
0312 - ACCELERATOR, THROTTLE, OR CHOKE CONTROLS.....	1-1	
ACCELERATOR PEDAL.....	1-1	1
GROUP 06 ELECTRICAL SYSTEM		
0608 - MISCELLANEOUS ITEMS	2-1	
MISCELLANEOUS ELECTRICAL COMPONENTS.....	2-1	2
0609 - LIGHTS	3-1	
STOPLIGHT-TAILLIGHT ASSEMBLY.....	3-1	3
HEADLIGHT ASSEMBLY.....	4-1	4

* This manual supersedes TM 10-3930-257-20P, dated 6 May 1970 and TM 10-3930-257-35P dated 6 May 1970, and all changes.

TABLE OF CONTENTS (Con't)

	Page	Illus Fig
0611 - HORN, SIREN.....	5-1	
HORN BUTTON AND CONNECTIONS.....	5-1	5
HORN AND MOUNTING HARDWARE.....	6-1	6
0612 - BATTERIES, STORAGE.....	7-1	
BATTERY COMPARTMENT COMPONENTS.....	7-1	7
 GROUP 08		
TRANSFER, FINAL DRIVE, PLANETARY, AND DROP GEARBOX ASSEMBLIES		
0801 - POWER TRANSFER, FINAL DRIVE, PLANETARY, OR DROP GEARBOX ASSEMBLIES.....	8-1	
MECHANICAL ADAPTER.....	8-1	8
 GROUP 10		
FRONT AXLE		
1000 - FRONT AXLE ASSEMBLY.....	9-1	
DRIVE AXLE AND RELATED COMPONENTS.....	9-1	9
1002 - DIFFERENTIAL.....	10-1	
DIFFERENTIAL, FRONT.....	10-1	10
 GROUP 11		
REAR AXLE		
1100 - REAR AXLE ASSEMBLY.....	11-1	
REAR AXLE ASSEMBLY.....	11-1	11
1104 - STEERING, SIDESHIFT, AND WHEEL LEANING MECHANISM.....	12-1	
KINGPIN AND RELATED PARTS.....	12-1	12
 GROUP 12		
BRAKES		
1201 - HANDBRAKES.....	13-1	
HANDBRAKE.....	13-1	13
1202 - SERVICE BRAKES.....	14-1	
SERVICE BRAKES AND RELATED PARTS.....	14-1	14
1204 - HYDRAULIC BRAKE SYSTEM.....	15-1	
WHEEL CYLINDER AND MOUNTING HARDWARE.....	15-1	15
MASTER CYLINDER AND MOUNTING HARDWARE.....	16-1	16
BRAKE LINES AND FITTINGS.....	17-1	17
1206 - MECHANICAL BRAKE SYSTEM.....	18-1	
BRAKE PEDAL AND RELATED PARTS.....	18-1	18
 GROUP 13		
WHEELS AND TRACKS		
1311 - WHEEL ASSEMBLY.....	19-1	
FRONT WHEEL ASSEMBLY COMPONENTS.....	19-1	19
REAR WHEEL ASSEMBLY COMPONENTS.....	20-1	20
1313 - TIRES, TUBES, TIRE CHAINS.....	21-1	
TIRES.....	21-1	21
 GROUP 14		
STEERING		
1401 - MECHANICAL STEERING GEAR ASSEMBLY.....	22-1	
STEERING GEAR AND RELATED COMPONENTS.....	22-1	22
STEERING SHAFT AND COLUMN COMPONENTS.....	23-1	23
DRAG LINK AND TIE-ROD.....	24-1	24
TIE-ROD RELATED COMPONENTS.....	25-1	25

TABLE OF CONTENTS (Con't)

	Page	Illus Fig
1410 - HYDRAULIC PUMP OR FLUID MOTOR ASSEMBLY.....	26-1	
HYDRAULIC STEERING PUMP ASSEMBLY.....	26-1	26
POWER STEERING PUMP MOTOR.....	27-1	27
POWER STEERING PUMP MOTOR. EXPLODED VIEW	28-1	28
1411 - HOSES, LINES, FITTINGS	29-1	
POWER STEERING HOSES AND FITTINGS	29-1	29
 GROUP 18		
BODY. CAB, HOOD, AND HULL		
1801 - BODY, CAB, HOOD,. AND HULL ASSEMBLIES.....	30-1	
BODY RELATED PARTS.....	30-1	30
1806 - UPHOLSTERY SEATS. AND CARPETS.....	31-1	
SEAT.....	31-1	31
 GROUP 24		
HYDRAULIC AND FLUID SYSTEMS		
2401 - PUMP AND MOTOR	32-1	
HYDRAULIC PUMP MOTOR	32-1	32
HYDRAULIC PUMP MOTOR, EXPLODED VIEW.....	33-1	33
HYDRAULIC PUMP	34-1	34
2402 - MANIFOLD AND/OR CONTROL VALVES.....	35-1	
DIRECTIONAL CONTROL VALVE	35-1	35
2404 - TILT CYLINDERS AND TILT CRANK	36-1	
TILT CYLINDER ASSEMBLY.....	36-1	38
2405 - MAST COLUMN.....	37-1	
HOIST CYLINDER ASSEMBLY	37-1	37
MAST COLUMN COMPONENTS.....	38-1	38
2408 - STRAINERS, FILTERS. LINES. AND FITTINGS. ETC.....	39-1	
HYDRAULIC LINES AND FITTINGS.....	39-1	39
HYDRAULIC OIL FILTER.....	40-1	40
 GROUP 40		
ELECTRIC MOTORS AND GENERATORS		
4000 - MAJOR ASSEMBLAGE: MOTOR GENERATOR AND ROTATING EXCITER ASSEMBLIES	41-1	
TRAVELING MOTOR AND RELATED PARTS.....	41-1	41
4002 - STATOR ASSEMBLIES	42-1	
TRAVELLING MOTOR COMPONENTS.....	42-1	42
4003 - BRUSH HOLDERS.....	43-1	
TRAVELING MOTOR BRUSHES AND RELATED COMPONENTS	43-1	43
4011 - CIRCUIT BREAKERS. CUTOUTS. FUSES, AND FUSEHOLDERS	44-1	
FUSEHOLDER ASSEMBLY.....	44-1	44
4012 - SWITCHES	45-1	
DIRECTIONAL SWITCH ASSEMBLY	45-1	45
4014 - RESISTORS.....	46-1	
RESISTORS AND RELATED PARTS.....	46-1	46
 GROUP 42		
ELECTRICAL EQUIPMENT		
4202 - ELECTRICAL CONTROLS.....	47-1	
ACCELERATING RELAY (1).....	47-1	47
ACCELERATING RELAY (2).....	48-1	48
FIELD WEAKENING RELAY.	49-1	49

TABLE OF CONTENTS (Con't)

	Page	Illus Fig
4202 - ELECTRICAL CONTROLS (Con't).....	50-1	
REVERSING RELAY.....	50-1	50
MAIN PUMP RELAY.....	51-1	51
POWER STEERING RELAY.....	52-1	52
ELECTRICAL CONTROL BOX.....	53-1	53
ACCELERATOR LEVEL SWITCH.....	54-1	54
GROUP 94 REPAIR KITS		
9401 - REPAIR KITS.....	KITS-1	
REPAIR KITS.....	KITS-1	KIT
SECTION III. SPECIAL TOOLS (NOT APPLICABLE)		
SECTION IV. CROSS-REFERENCE INDEXES		
NATIONAL STOCK NUMBER INDEX.....	I-1	
PART NUMBER INDEX.....	I-7	
FIGURE AND ITEM NUMBER INDEX.....	I-30	

**UNIT, DIRECT SUPPORT, AND GENERAL SUPPORT
MAINTENANCE REPAIR PARTS AND
SPECIAL TOOLS LISTS**

SECTION I. INTRODUCTION

1. Scope.

This RPSTL lists and authorizes spares and repair parts; special tools; special test, measurement, and diagnostic equipment (TMDE); and other special support equipment required for performance of Unit, Direct Support, and General Support Maintenance of the Forklift Truck. It authorizes the requisitioning, Issue, and disposition of spares, repair parts and special tools as indicated by the source, maintenance and recoverability (SMR) codes.

2. General.

In addition to Section I. Introduction, this Repair Parts and Special Tools List is divided into the following sections:

a. *Section II. Repair Parts List.* A list of spares and repair parts authorized by this RPSTL for use in the performance of maintenance. The list also includes parts which must be removed for replacement of the authorized parts. Parts lists are composed of functional groups in ascending alphanumeric sequence, with the parts in each group listed in ascending figure and item number sequence. Bulk materials are listed in item name sequence. Repair kits are listed separately in their own functional group within Section II. Repair parts for repairable special tools are also listed in the section. Items listed are shown on the associated illustration(s)/figure(s).

b. *Section III. Special Tools List.* A list of special tools, special TMDE, and other special support equipment authorized by this RPSTL (as indicated by Basis of Issue (BOI) information in DESCRIPTION AND USABLE ON CODE column) for the performance of maintenance.

c. *Section IV Cross-reference Indexes.* A list, in National Item Identification Number (NIIN) sequence, of all National stock numbered items appearing in the listing, followed by a list in alphanumeric sequence of all part numbers appearing in the listings. National stock numbers and part numbers are cross-referenced to each illustration/figure and item number appearance. The

figure and item number index lists figure and item numbers in alphanumeric sequence and cross-references NSN, CAGE, and part numbers.

3. Explanation of Columns (Sections II and III).

a. *ITEM NO. (Column (1)).* Indicates the number used to identify items called out in the illustration.

b. *SMR CODE (Column (2)).* The Source, Maintenance, and Recoverability (SMR) code is a 5-position code containing supply/requisitioning information, maintenance category authorization criteria, and disposition instructions, as shown in the following breakout:

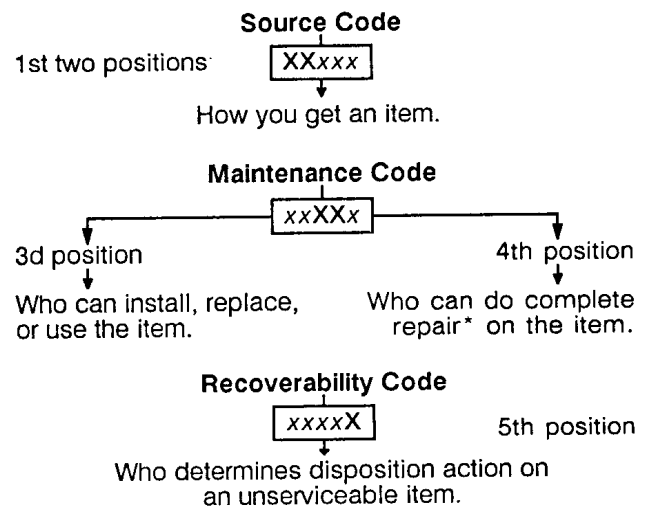

**Complete Repair.* Maintenance capacity, capability, and authority to perform all corrective maintenance tasks of the "Repair" function in a use/user environment in order to restore serviceability to a failed item.

(1) *Source Code.* The source code tells you how to get an item needed for maintenance, repair, or overhaul of an end item/equipment. Explanations of source codes follows:

<u>Code</u>	<u>Application/Explanation</u>
PA	Stocked Items; use the applicable NSN to request/requisition Items with these source codes. They are authorized to the category indicated by the code entered in the 3d position of the SMR code.
PB	
PC**	** Items coded PC are subject to deterioration.
PD	
PE	
PF	
PG	
Items with these codes are not to be requested/requisitioned individually. They are part of a kit which is authorized to the maintenance category Indicated in the 3d position of the SMR code. The complete kit must be requisitioned and applied.	
KD	
KF	
MO-(Made at UM/ AVUM Level)	Items with these codes are not to be requested/requisitioned individually They must be made from bulk material which is Identified by the part number in the DESCRIPTION AND USABLE ON CODE (UOC) column and listed in the Bulk Material group of the repair parts list in this RPSTL. If the Item is authorized to you by the 3d position code of the SMR code, but the source code indicates it Is made at a higher level, order the Item from the higher level of maintenance.
MF-(Made at DS/ AVUM Level)	
MH-(Made at GS Level)	
ML-(Made at Specialized Repair Activity (SRA))	
MD-(Made at Depot)	
AO-(Assembled by UM/ AVUM Level)	Items with these codes are not to be requested/requisitioned Individually. The parts that make up the assembled Item must be requisitioned or fabricated and assembled at the level of maintenance indicted by the source code. If the 3d position code of the SMR code authorizes you to replace the Item, but the source code Indicates the Item Is assembled at a higher level, order the item from the higher level of maintenance.
AF-(Assembled by DS/AVIM Level)	
AH-(Assembled by GS Category)	
AL-(Assembled by SRA)	
AD-(Assembled by Depot)	
XA -	Do not requisition an "XA"-coded Item. Order its next higher assembly. (Also refer to the NOTE following.)
XB -	If an "XB" item is not available from salvage, order it using the CAGE and part number given.

- XC- Installation drawing, diagram, instruction sheet, field service drawing, that Is identified by the manufacturer's part number.
- XD - Item is not stocked. Order an "XD"-coded item through normal supply channels using the CAGE and part number given, if no NSN is available.

NOTE: Cannibalization or controlled exchange, when authorized, may be used as a source of supply for items with the above source codes, except for those source coded "XA" or those aircraft support items restricted by requirements of AR 700-42.

(2) *Maintenance Code.* Maintenance codes tell you the level(s) of maintenance authorized to USE and REPAIR support Items. The maintenance codes are entered in the third and fourth positions of the SMR code as follows:

(a) The maintenance code entered in the third position tells you the lowest maintenance level authorized to remove, replace, and use an item. The maintenance code entered in the third position will Indicate authorization to one of the following levels of maintenance.

<u>Code</u>	<u>Application/Explanation</u>
C -	Crew or operator maintenance done within unit maintenance or aviation unit maintenance.
O -	Unit maintenance or aviation unit category can remove, replace, and use the item.
F -	Direct support or aviation intermediate level can remove, replace, and use the item.
H -	General support level can remove, replace, and use the item.
L -	Specialized repair activity can remove, replace, and use the item.
D -	Depot level can remove, replace, and use the item.

(b) The maintenance code entered in the fourth position tells whether or not the item is to be repaired and Identifies the lowest maintenance level with the capability to do complete repair (i.e., perform all authorized repair functions). (*NOTE:* Some limited repair may be done on the item at a lower level of maintenance, if authorized by the Maintenance Allocation Chart (MAC) and SMR codes.) This position will contain one of the following maintenance codes:

<u>Code</u>	<u>Application/Explanation</u>
O -	Unit maintenance or aviation unit is the lowest level that can do complete repair of the item.
F -	Direct support or aviation intermediate Is the lowest level than can do complete repair of the item.

- H - General support is the lowest level that can do complete repair of the item.
- L - Specialized repair activity is the lowest level that can do complete repair of the item.
- D - Depot is the lowest level that can do complete repair of the item.
- Z - Nonreparable. No repair is authorized.
- B - No repair is authorized. (No parts or special tools are authorized for the maintenance of a "B"-coded item.) However, the item may be reconditioned by adjusting, lubricating, etc., at the user level.

(3) Recoverability Code. Recoverability codes are assigned to items to indicate the disposition action on unserviceable items. The recoverability code is entered in the fifth position of the SMR code as follows-

<u>Code</u>	<u>Application/Explanation</u>
Z -	Nonreparable item. When unserviceable, condemn and dispose of the item at the level of maintenance shown in the 3d position of the SMR code.
O -	Reparable item. When uneconomically repairable, condemn and dispose of the item at unit maintenance or aviation unit level.
F -	Reparable item. When uneconomically repairable, condemn and dispose of the item at the direct support or aviation intermediate level.
H -	Reparable item. When uneconomically repairable, condemn and dispose of the item at the general support level.
D -	Reparable item. When beyond lower level repair capability, return to depot. Condemnation and disposal of item not authorized below depot level.
L -	Reparable item. Condemnation and disposal of item not authorized below specialized repair activity (SRA).
A -	Item requires special handling or condemnation procedures because of specific reasons (e.g., precious metal content, high dollar value, critical material, or hazardous material). Refer to appropriate manuals/directives for specific instructions.

c. *CAGEC (Column (3))*. The Commercial and Government Entity (CAGE) Code (C) is a 5-digit alphanumeric code which is used to identify the manufacturer, distributor, or Government agency, etc., that supplies the item.

d. *PART NUMBER (Column (4))*. Indicates the primary number used by the manufacturer (individual,

company, firm, corporation, or Government activity), which controls the design and characteristics of the item by means of its engineering drawings, specifications standards, and inspection requirements to identify an item or range of items.

NOTE: When you use an NSN to requisition an item, the item you receive may have a different part number from the part ordered.

e. *DESCRIPTION AND USABLE ON CODE (UOC) (Column (5))*. This column includes the following information:

(1) The Federal item name and, when required, a minimum description to identify the item.

(2) Physical security classification. Not Applicable.

(3) Items that are included in kits and sets are listed below the name of the kit or set on Figure KIT.

(4) Spare/repair parts that make up an assembled item are listed immediately following the assembled item line entry.

(5) Part numbers for bulk materials are referenced in this column in the line item entry for the item to be manufactured/fabricated.

(6) When the item is not used with all serial numbers of the same model, the effective serial numbers are shown on the last line(s) of the description (before UOC)

(7) The usable on code, when applicable (see paragraph 5, Special Information).

(8) In the Special Tools List section, the basis of Issue (BOI) appears as the last line(s) in the entry for each special tool, special TMDE, and other special support equipment. When density of equipments supported exceeds density spread indicated in the basis of issue, the total authorization is increased proportionately.

(9) The statement "END OF FIGURE" appears just below the last item description in Column 5 for a given figure in both Section II and Section III.

f. *QTY (Column (6))*. The QTY (quantity per figure column) indicates the quantity of the item used in the breakout shown on the illustration/figure, which is prepared for a functional group, subfunctional group, or an assembly. A "V" appearing in this column in lieu of a quantity indicates that the quantity is variable and the quantity may vary from application to application.

4. Explanation of Columns (Section IV).

a. *NATIONAL STOCK NUMBER (NSN) INDEX*.

(1) *STOCK NUMBER column*. This column lists the NSN by National Item Identification Number (NIIN)

sequence. The NIIN consists of the last nine

NSN
|

digits of the NSN (i.e., 5305-01-674-1467). When

|
NIIN

using this column to locate an item, Ignore the first 4 digits of the NSN. However, the complete NSN should be used when ordering Items by stock number.

(2) *FIG column.* This column lists the number of the figure where the item is identified/located. The figures are in numerical order in Section II and Section III.

(3) *ITEM column.* The item number identifies the item associated with the figure listed in the adjacent FIG. column This item is also identified by the NSN listed on the same line.

b. *PART NUMBER INDEX.* Part numbers in this index are listed by part number in ascending alphanumeric sequence (i.e., vertical arrangement of letter and number combination which places the first letter or digit of each group in order A through Z, followed by the numbers 0 through 9 and each following letter or digit in like order).

(1) *CAGEC column.* The Commercial and Government Entity (CAGE) Code (C) is a 5digit alphanumeric code used to identify the manufacturer, distributor, or Government agency, etc., that supplies the item.

(2) *PART NUMBER column.* Indicates the primary number used by the manufacturer (individual, firm, corporation, or Government activity), which controls the design and characteristics of the Item by means of its engineering drawings, specifications standards, and inspection requirements to identify an item or range of items.

(3) *STOCK NUMBER column.* This column lists the NSN for the associated part number and manufacturer identified in the PART NUMBER and CAGE columns to the left

(4) *FIG. column.* This column lists the number of the figure where the item is identified/located in Sections II and III.

(5) *ITEM column.* The item number is that number assigned to the item as it appears in the figure referenced in the adjacent figure number column.

c. *FIGURE AND ITEM NUMBER INDEX.*

(1) *FIG column.* This column lists the number of the figure where the Item is identified/located in Sections II and III.

(2) *ITEM column.* The item number is that number assigned to the Item as it appears in the figure referenced in the adjacent figure number column.

(3) *STOCK NUMBER column.* This column lists the NSN for the item.

(4) *CAGEC column.* The Commercial and Government Entity (CAGE) Code (C) is a 5-digit alphanumeric code used to identify the manufacturer, distributor, or Government agency, etc., that supplies the item.

(5) *PART NUMBER column.* Indicates the primary number used by the manufacturer (individual, firm, corporation, or Government activity), which controls the design and characteristics of the item by means of its engineering drawings, specifications standards and inspection requirements to identify an item or range of items.

5. Special Information.

a. *USABLE ON CODE.* The usable on code appears in the lower left corner of the Description column heading. Usable on codes are shown as "UOC:....." in the Description column (justified left) on the first line following applicable item description/nomenclature. Uncoded items are applicable to all models Identification of the usable on codes used in the RPSTL are:

<u>Code</u>	<u>Used On</u>
AUM	100 in. Lift
AUN	130 in. Lift
AUP	144 in. Lift

b. *FABRICATION INSTRUCTIONS.* Bulk materials required to manufacture items are listed in the Bulk Material Functional Group of this RPSTL. Part numbers for bulk materials are also referenced in the Description column of the line item entry for the item to be manufactured/fabricated. Detailed fabrication instructions for items source coded to be manufactured or fabricated are found in TM 10-3930257-20 and TM 10-3930-257-35.

c. *ASSEMBLY INSTRUCTIONS.* Detailed assembly Instructions for items source coded to be assembled from component spare/repair parts are found in TM 10-3930-257-20 and TM 10-3930-257-35. items that make up the assembly are listed immediately following the assembly item entry or reference is made to an applicable figure.

d. *KITS.* Line item entries for repair parts kits appear in group 9401 in Section II.

e. *INDEX NUMBERS.* Items which have the word BULK in the figure column will have an index number shown in the item number column. This index number is a cross-reference between the National Stock Number/Part Number Index and the bulk material list in Section II

f. *ASSOCIATED PUBLICATIONS.* The publications listed below pertain to the Forklift Truck and its components:

<u>Publication</u>	<u>Short Title</u>
<i>LO 10-3930257-20</i>	Army Model MHE-196 Baker Model FTD-04EE
<i>TM 103930-257-10</i>	Army Model MHE-196 Baker Model FTD- 0EE
<i>TM 10-3930-257-20</i>	Army Model MHE-196 Baker Model FTD04-EE
<i>TM 10-3930-257-35</i>	Army Model MHE-196 Baker Model FTD-040-EE

6. How to Locate Repair Parts.

a. *When National Stock Number or Part Number is Not Known:*

(1) *First.* Using the table of contents, determine the assembly group or subassembly group to which the item belongs. This is necessary since figures are prepared for assembly groups and subassembly groups, and listings are divided into the same groups.

(2) *Second.* Find the figure covering the assembly group or subassembly group to which the item belongs.

(3) *Third.* Identify the item on the figure and use the Figure and Item Number Index to find the NSN.

b. *When National Stock Number or Part Number Is Known:*

(1) *First.* Using the National Stock Number or Part Number Index, find the pertinent National Stock Number or Part Number. The NSN Index is in National Item Identification Number (NIIN) sequence (see paragraph 4.a.(1)). The part numbers in the Part Number index are listed in ascending alphanumeric sequence (see paragraph 4.b) Both indexes cross-reference you to the Illustration/figure and Item number of the item you are looking for.

(2) *Second.* Turn to the figure and item number, verify that the item is the one you're looking for, then locate the item number in the repair parts list for the figure.

7. Abbreviations.

For standard abbreviations see MIL-STD-12D, *Military Standard Abbreviations for Use on Drawings, Specifications, Standards, and In Technical Documents.*

<u>Abbreviations</u>	<u>Explanation</u>
NIIN	National Item Identification Number (consists of the last 9 digits of the NSN)
RPSTL.....	Repair Parts and Special Tools List

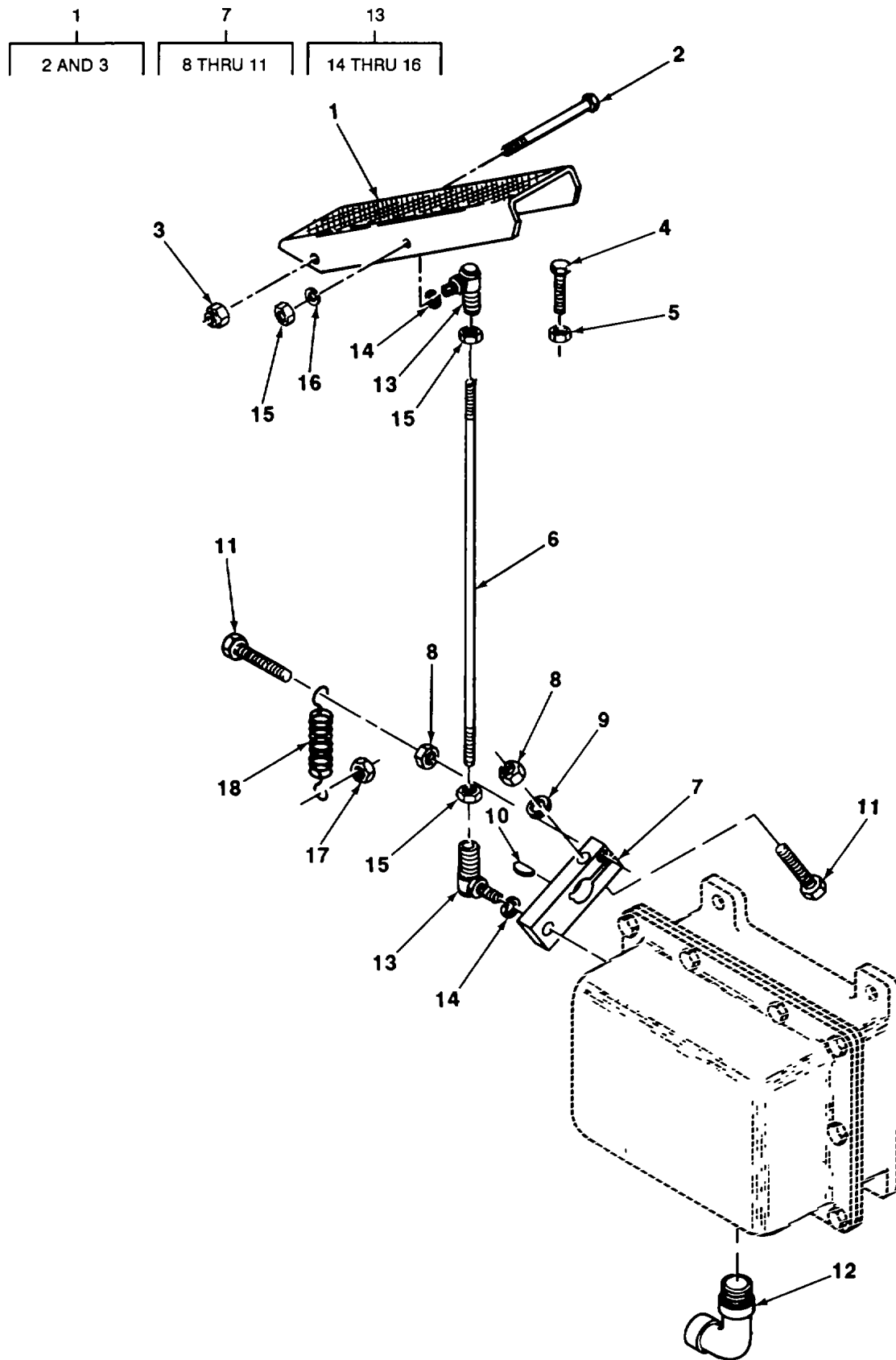

FIGURE 1. ACCELERATOR PEDAL.

TA706338

SECTION II

TM 10-3930-257-24P

(1) ITEM NO	(2) SMR CODE	(3) CAGEC	(4) PART NUMBER	(5) DESCRIPTION AND USABLE ON CODES (UOC)	(6) QTY
GROUP 0312 ACCELERATOR, THROTTLE, OR CHOKE CONTROLS FIG. 1 ACCELERATOR PEDAL					
1	PAOZZ	05415	A730W1	PEDAL, CONTROL ACCELERATOR.....	1
2	PAOZZ	96906	MS90725-72	.SCREW, CAP, HEXAGON H.....	1
3	PAOZZ	96906	MS51967-8	.NUT, PLAIN, HEXAGON	1
4	PAOZZ	96906	MS90725-69	SCREW, CAP, HEXAGON ACCELERATOR	1
				PEDAL STOP.....	
5	PAOZZ	96906	MS51967-8	NUT, PLAIN, HEXAGON 3/8 IN. 16.....	1
6	XBOZZ	05415	98MHL2	ROD ACCELERATOR	1
7	PAFFF	05415	287MAH1	SWITCH, LEVER ACCELERATOR SWITCH	1
8	PAFZZ	96906	MS51968-5	.NUT, PLAIN, HEXAGON	2
9	PAFZZ	96906	MS35338-45	.WASHER, LOCK.....	1
10	PAFZZ	96906	MS35756-5	.KEY, WOODRUFF	1
11	PAOZZ	96906	MS90726-38	.BOLT. MACHINE	2
12	XBFZZ	05415	440MAF5	ELBOW, ELECTRICAL ACCELERATOR SWITCH	1
13	PAOZZ	01428	SS1003CPA	BALL, JOINT ACCELERATOR ROD	2
14	PAOZZ	96906	MS27183-13	.WASHER, FLAT.....	2
15	PAOZZ	96906	MS35690-522	.NUT, PLAIN, HEXAGON	3
16	PAOZZ	96906	MS35338-45	.WASHER, LOCK.....	1
17	PAOZZ	96906	MS51967-8	NUT, PLAIN, HEXAGON	2
18	PAOZZ	05415	94MAS1	SPRING, HELICAL, EXTE ACCELERATOR	1
				RETURN.	

END OF FIGURE

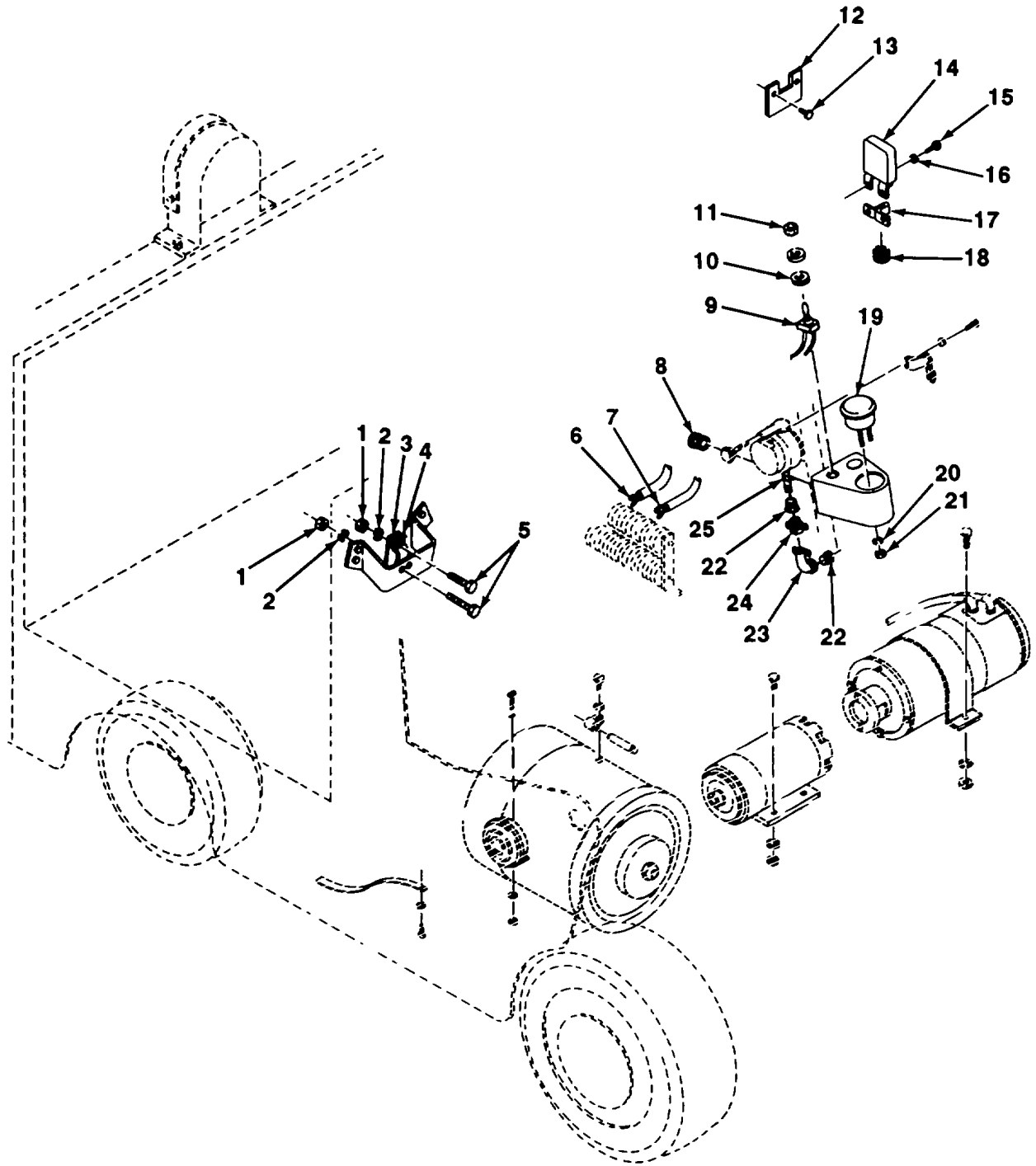
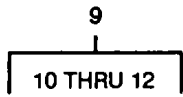

FIGURE 2. MISCELLANEOUS ELECTRICAL COMPONENTS.

SECTION II

TM 10-3930-257-24P

(1) ITEM NO	(2) SMR CODE	(3) CAGEC	(4) PART NUMBER	(5) DESCRIPTION AND USABLE ON CODES (UOC)	(6) QTY
GROUP 06 ELECTRICAL SYSTEM					
GROUP 0608 MISCELLANEOUS ITEMS					
FIG. 2 MISCELLANEOUS ELECTRICAL COMPONENTS					
1	PAFZZ	92878	1036	NUT, PLAIN, HEXAGON	4
2	XDFZZ	96906	MS35-337-42	WASHER, LOCK.....	4
3	XDFZZ	05415	41Y11313	SPRING TENSION, DIRECTIONAL CONTROL	1
4	XBFZZ	05415	813Y4347	VALVE SWITCH	1
5	PAFZZ	06848	P14935	BAR SUPPORT, DIRECTIONAL CONTROL	1
6	XDFZZ	05415	4Y10884	VALVE SWITCH.	4
7	PAFZZ	74159	BLM-2-S30	.SCREW, MACHINE NO.8-32 BY 1/2 IN.	1
8	XBOZZ	03743	MBU50L	TERMINAL, LUG ACCELERATOR LEADS.....	4
9	PAOZZ	96906	MS35059-22	TERMINAL, LUG ACCELERATOR LEADS.....	1
10	XBOZZ	05415	128MAG1	INSULATOR, BUSHING INSTRUMENT.....	1
11	XBOZZ	05415	269MAG1	HOUSING.....	1
12	XBOZZ	05415	23Y7454	SWITCH, TOGGLE LIGHT	1
13	PAOZZ	96906	MS35190-302	.WASHER, CONTROL.....	2
14	PFOZZ	80495	5816B	.PLATE TOGGLE SWITCH	1
15	PAOZZ	06315	AC65-4-5	.INSULATOR CHASSIS BATTERY LEADS	1
16	PAOZZ	96906	MS35338-44	SCREW, MACHINE	2
17	PAOZZ	05415	316MMT1	CONNECTOR, PLUG BATTERY.....	1
18	XBOZZ	73389	PEML5	SCREW, CAP, HEXAGON H 1/4 IN. 20 BY	4
19	PFOZZ	13555	H400	5/8 IN.....	4
20	PAOZZ	96906	MS27183-7	WASHER, LOCKING	4
21	PAOZZ	92878	1036	BRACKET, CONNECTOR L CONNECTOR LOCK, ...	1
22	XBFZZ	24446	00	BATTERY.....	1
23	PFFZZ	03743	7380V	INSULATOR, BUSHING BATTERY CABLE	1
24	XDFZZ	05415	440MAA1	METER, TIME TOTALIZI	1
25	XBFZZ	05415	342MAA1	WASHER, FLAT.....	2
				NUT, PLAIN, HEXAGON NO. 8-32.....	2
				INSULATOR, BUSHING FLEXIBLE CONDUIT	2
				BOX CONNECTOR	1
				BOX CONNECTOR	1
				CONDUIT, FLEXIBLE DIRECTION SWITCH,	1
				3/8 IN. BY 7-1/2 IN	1

END OF FIGURE

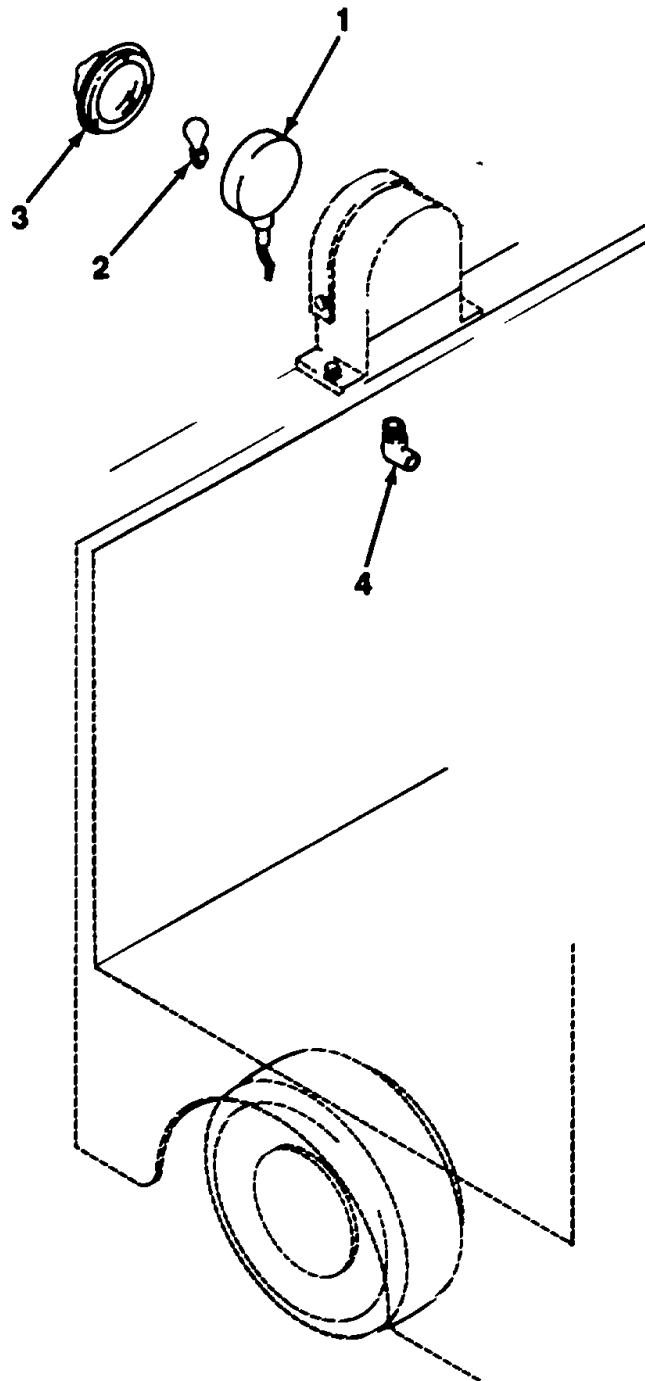
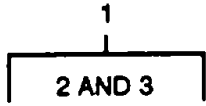

FIGURE 3. STOPLIGHT-TAILLIGHT ASSEMBLY.

SECTION II

TM 10-3930-257-24P

(1) ITEM NO	(2) SMR CODE	(3) CAGEC	(4) PART NUMBER	(5) DESCRIPTION AND USABLE ON CODES (UOC)	(6) QTY
GROUP 0609 LIGHTS					
FIG. 3 STOPLIGHT-TAILLIGHT ASSEMBLY					
1	PAOZZ	77977	27RY22-32V	STOP LIGHT, VEHICULA.....	1
2	PAOZZ	24455	1054	.LAMP, INCANDESCENT 36V.....	1
3	PAOZZ	77977	9016R	.LENS, LIGHT	1
4	PFOZZ	03743	7380V	BOX CONNECTOR	1

END OF FIGURE

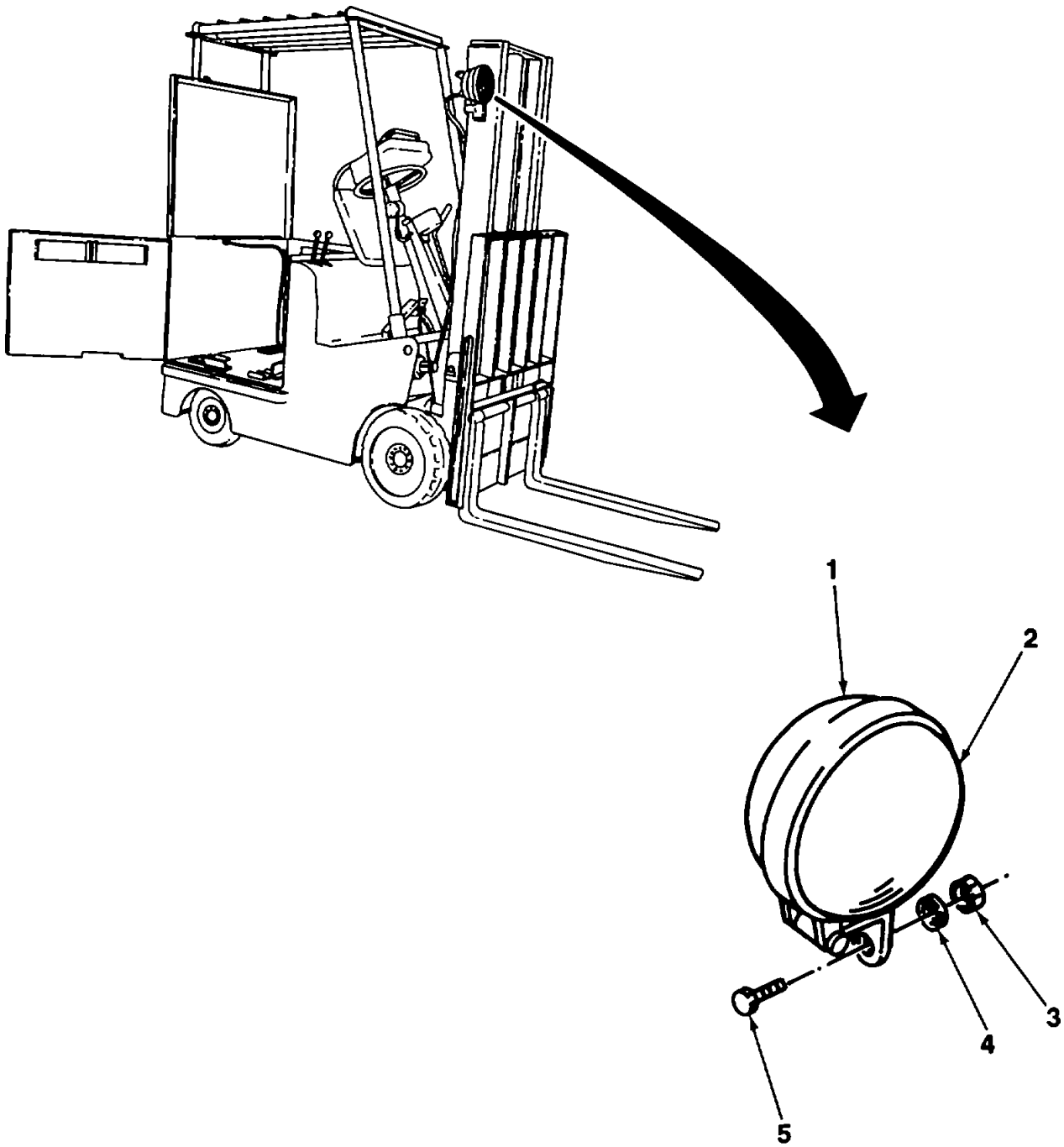

FIGURE 4. HEADLIGHT ASSEMBLY.

TA706341

SECTION II

TM 10-3930-257-24P

(1) ITEM NO	(2) SMR CODE	(3) CAGEC	(4) PART NUMBER	(5) DESCRIPTION AND USABLE ON CODES (UOC)	(6) QTY
GROUP 0609 LIGHTS					
FIG. 4 HEADLIGHT ASSEMBLY					
1	XDOZZ	05415	424MBL1	HEADLIGHT	1
2	PAOZZ	08805	60PAR38V	LAMP, INCANDESCENT	1
3	PAOZZ	34623	G9417954	NUT, PLAIN, HEXAGON	2
4	PAOZZ	96906	MS35338-45	WASHER, LOCK.....	2
5	PAOZZ	11862	454895	BOLT, MACHINE 5/16 IN. 18 BY 5/8 IN	2

END OF FIGURE

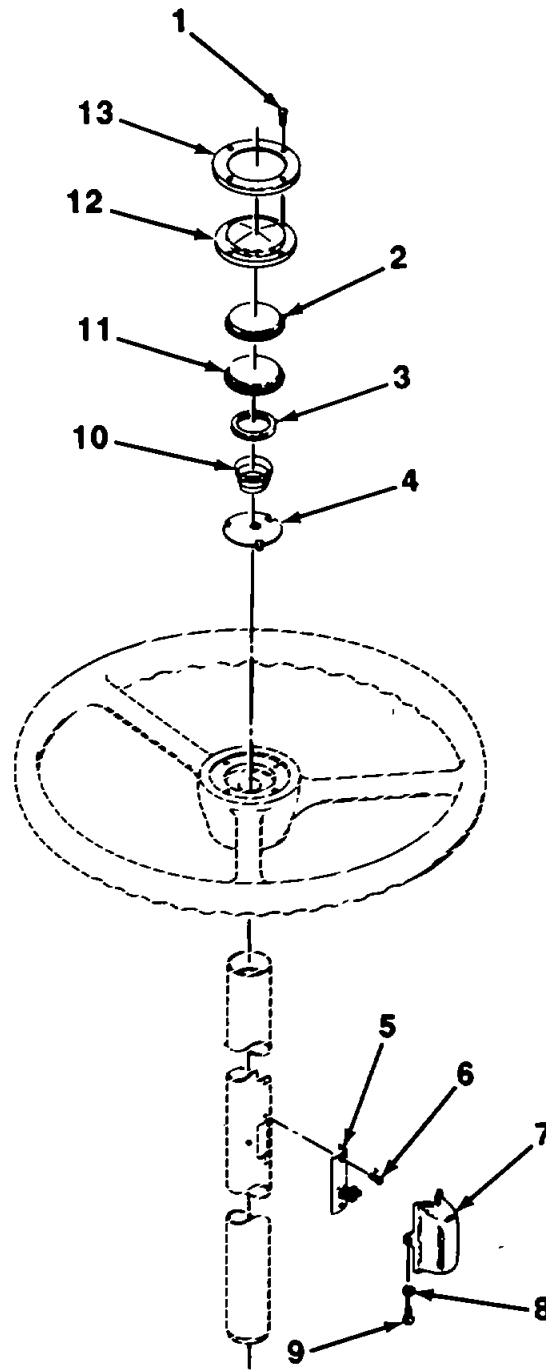

FIGURE 5. HORN BUTTON AND CONNECTIONS.

TA706342

SECTION II

TM 10-3930-257-24P

(1) ITEM NO	(2) SMR CODE	(3) CAGEC	(4) PART NUMBER	(5) DESCRIPTION AND USABLE ON CODES (UOC)	(6) QTY
FIG. 5 HORN BUTTON AND CONNECTIONS					
1	PAOZZ	52788	149736	SCREW, WOOD	4
2	XDOZZ	52788	5670670	SEPARATOR	1
3	XDOZZ	52788	263867	INSULATOR.....	1
4	XDOZZ	52788	266424	CONTACT HORN	1
5	PAOZZ	52788	263549	CONNECTOR HORN CABLE.....	2
6	PAOZZ	24617	145111	SCREW, TAPPING	4
7	PAOZZ	52788	268298	COVER HORN CABLE CONNECTOR.....	2
8	PAOZZ	96906	MS35338-43	WASHER, LOCK NO. 10	4
9	PAOZZ	96906	MS35206-258	SCREW, MACHINE	4
10	XDOZZ	52788	5670284	SPRING, HELICAL.....	1
11	XDOZZ	52788	265325	BASE PLATE	1
12	XDOZZ	52788	5662678	CONTACT CAP	1
13	XDOZZ	52788	5662677	RETAINER	1

END OF FIGURE

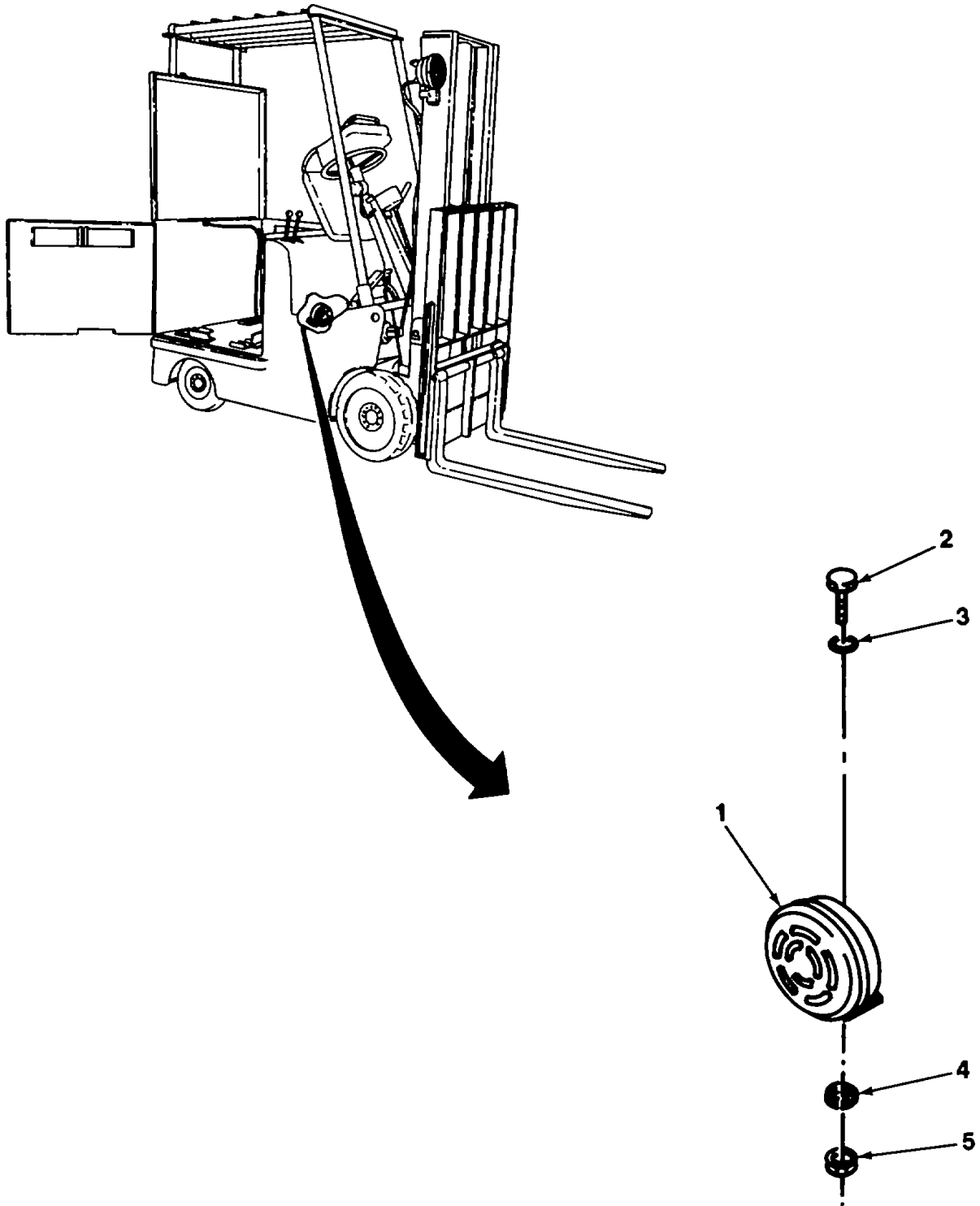

TA706343
FIGURE 6. HORN AND MOUNTING HARDWARE.

SECTION II

TM 10-3930-257-24P

(1) ITEM NO	(2) SMR CODE	(3) CAGEC	(4) PART NUMBER	(5) DESCRIPTION AND USABLE ON CODES (UOC)	(6) QTY
FIG. 6 HORN AND MOUNTING HARDWARE					
1	XDOZZ	56118	A24433	HORN, ELECTRICAL	1
2	PAOZZ	45320	TA1078	BOLT, MACHINE 5/16 IN. 18 BY 1 IN	2
3	PAOZZ	42280	61-0542-1	WASHER, FLAT	2
4	PAOZZ	96906	MS35338-45	WASHER, LOCK.....	2
5	PAOZZ	93234	NUT529	NUT, PLAIN, HEXAGON 5/16 IN. 18.....	2

END OF FIGURE

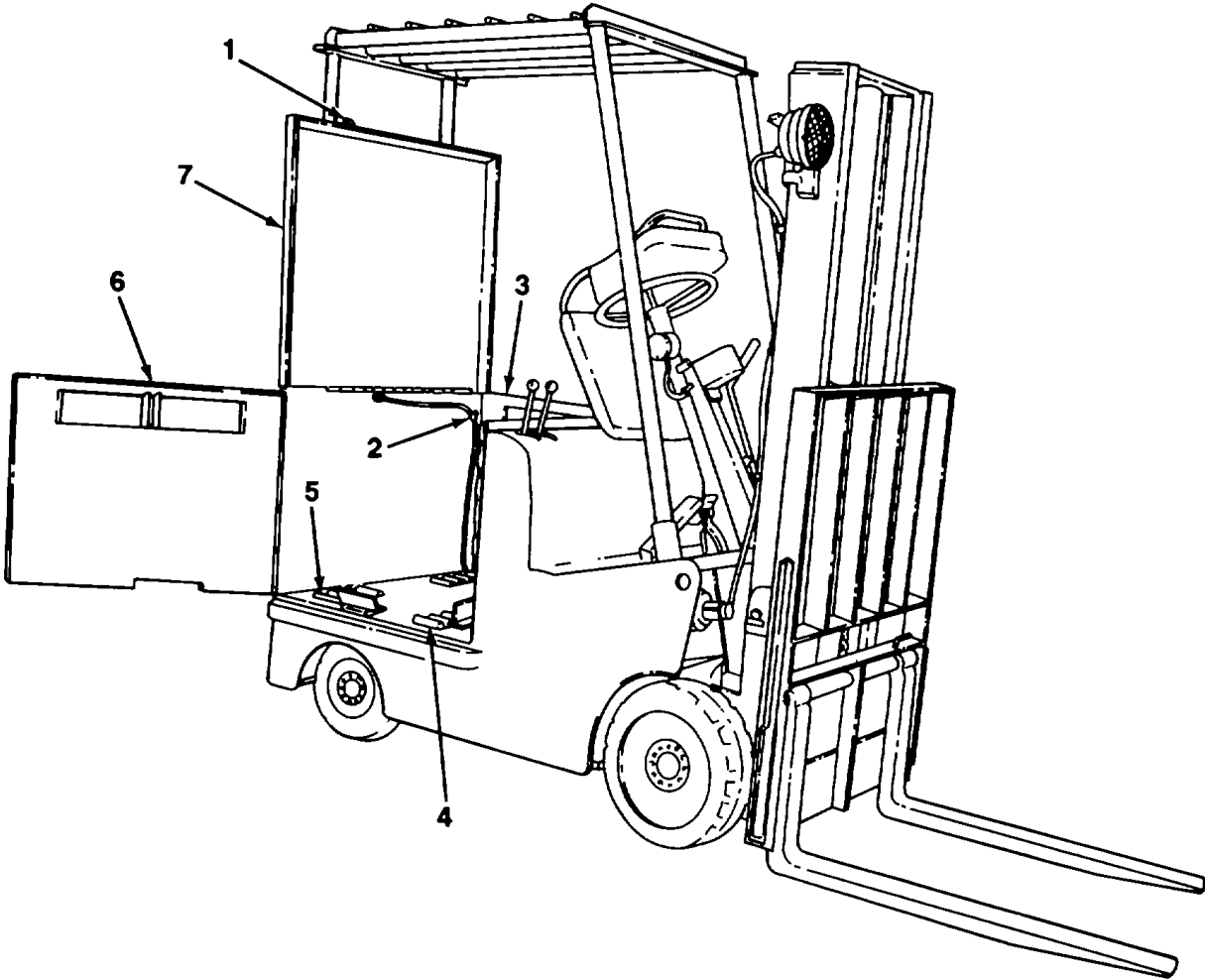

FIGURE 7. BATTERY COMPARTMENT COMPONENTS.

TA706344

SECTION II

TM 10-3930-257-24P

(1) ITEM NO	(2) SMR CODE	(3) CAGEC	(4) PART NUMBER	(5) DESCRIPTION AND USABLE ON CODES (UOC)	(6) QTY
GROUP 0612 BATTERIES, STORAGE					
FIG. 7 BATTERY COMPARTMENT					
COMPONENTS					
1	XBOZZ	05415	509MAV1	HOOK BATTERY TOP COVER.....	1
2	XBOZZ	05415	336MDF1	CLAMP, LOOP BATTERY BOX.....	3
3	XBOZZ	05415	285MDA4	COVER SIDE, BATTERY BOX, LH	1
4	PAOZZ	05415	456MCG1	ROLLER, SPECIAL BATTERY COMPARTMENT.....	16
5	XBOZZ	05415	180MBA1	HOLDER BATTERY	2
6	XBOZZ	05415	285MCY4	COVER SIDE, BATTERY BOX, RH.....	1
7	XBOZZ	05415	285MD82	COVER BATTERY BOX, TOP	1

END OF FIGURE

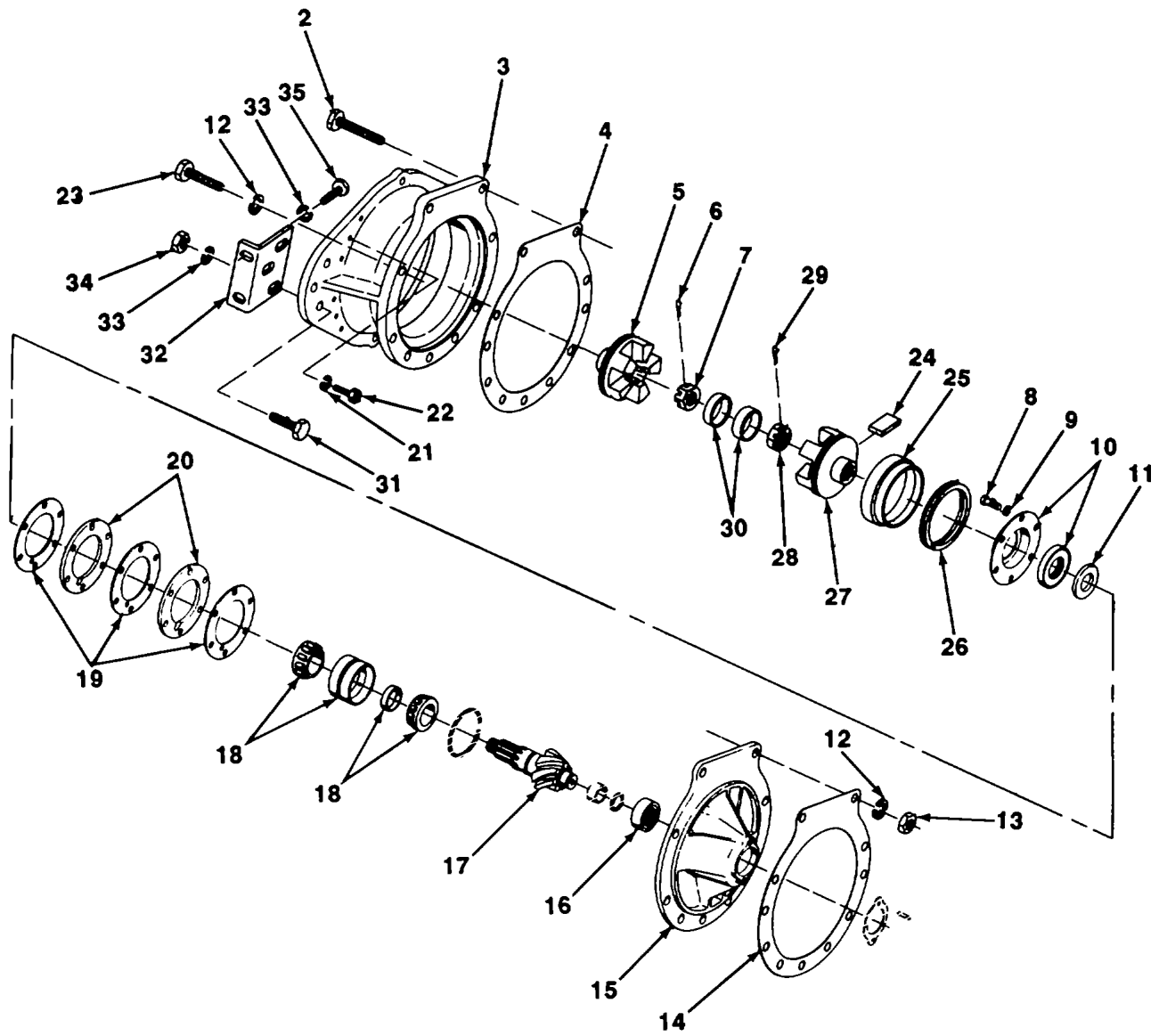
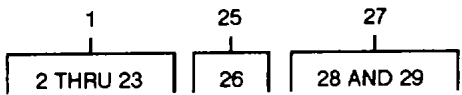

FIGURE 8. MECHANICAL ADAPTER.

TA706345

SECTION II

TM 10-3930-257-24P

(1) ITEM NO	(2) SMR CODE	(3) CAGEC	(4) PART NUMBER	(5) DESCRIPTION AND USABLE ON CODES (UOC)	(6) QTY
				GROUP 08 TRANSFER, FINAL DRIVE, PLANETARY, AND DROP GEARBOX ASSEMBLIES	
				GROUP 0801 POWER TRANSFER, FINAL DRIVE, PLANETARY, OR DROP GEARBOX ASSEMBLIES	
				FIG. 8 MECHANICAL ADAPTER	
1	XBFFF	78500	A2-3826R252-4-1- 9-1	ADAPTER MECHANICAL, TRAVEL MOTOR TO DIFFERENTIAL.....	1
2	PAFZZ	96906	MS90727-142	.SCREW, CAP, HEXAGON	2
3	XBFZZ	78500	3897N1132	.HOUSING TRAVELING MOTOR TO	1
4	PAFZZ	78500	2808Z598	.GASKET HOUSING TO CAGE, 0.010..... IN .THK.....	2
5	XBFZZ	05415	215MAD2	.COUPLING HALF, SHAFT AXLE, TRAVELING MOTOR	1
6	PAFZZ	12603	1F424J	.PIN, COTTER 1/8 IN. BY 1-1/2 IN	1
7	PFFZZ	86403	2954140	.NUT, SELF-LOCKING, HE	1
8	PAFZZ	96906	MS35291-061	.SCREW, CAP, HEXAGON H.....	6
9	PAFZZ	96906	MS35338-27	.WASHER, LOCK.....	6
10	XDFZZ	78500	A1805W309	.RETAINER, OIL SEAL OIL SEAL..... RETAINER WITH GEARSHAFT, BEARING OIL SEAL	1
11	XDFZZ	78500	1829W673	.WASHER, THRUST GEARSHAFT BEARING	1
12	PAFZZ	26916	004-003005-058	.WASHER, LOCK 9/16 IN.....	9
13	PAFZZ	29930	124634	.NUT, PLAIN, HEXAGON 9/16 IN.18.....	2
14	PAFZZ	78500	2808Y597	.GASKET CAGE TO DIFFERENTIAL,0.005..... IN. THK.....	3
15	XBFZZ	18500	A3826R252	.CAGE GEARSHAFT	1
16	PAFZZ	08162	M1205BF	.BEARING, ROLLER, CYLI GEARSHAFT.....	1
17	XBFZZ	78500	A38900381	.GEARSHAFT, HELICAL TRAVELING MOTOR	1
18	PAFZZ	39728	A1828D108	.BEARING, ROLLER, TAPE GEARSHAFT	1
19	PAFZZ	46717	GMP3-178	.GASKET OIL SEAL RETAINER	3
20	XDFZZ	78500	1844D472	.SPACER GEARSHAFT BEARING CAP.....	2
21	PAFZZ	96906	MS35338-45	.WASHER, LOCK.....	6
22	XBFZZ	05415	SN695	.SCREW, CAP, SOCKET 5/16 IN.18 BY 1- 1/2 IN.....	6
23	XBFZZ	96906	MS35291-141	.SCREW, CAP, HEXAGON	7
24	PAFZZ	75665	052963C5	CUSHION, POWER AXLE LOAD, TRAVELING	10
25	XBFZZ	75665	B51656C2	MOTOR COUPLING	1
26	XBFZZ	75665	052963C4	COLLAR OUTSIDE, TRAVELING MOTOR..... COUPLING.....	1
27	XBFZZ	05415	215MAC2	.RING, RETAINING.....	1
28	XBFZZ	05415	SN2501	COUPLING HALF, SHAFT TRAVELING MOTOR	1
29	PAFZZ	45152	2CH52	.NUT, SLOTTED, HEXAGON SPECIAL	1
30	XBFZZ	75665	B51656C1	.PIN, COTTER 3/32 IN. BY 1-1/2 IN	1
				SLEEVE INSIDE, TRAVELING MOTOR	2
				COUPLING.....	

SECTION II

TM 10-3930-257-24P

(1) ITEM NO	(2) SMR CODE	(3) CAGEC	(4) PART NUMBER	(5) DESCRIPTION AND USABLE ON CODES (UOC)	(6) QTY
31	PAFZZ	96906	MS90726-138	SCREW, CAP, HEXAGON H.....	6
32	XBFZZ	05415	16Y9813	BRACKET MOUNTING, ADAPTER, TRAVELING MOTOR.....	2
33	PAFZZ	26916	004-003005-058	WASHER, LOCK 9/16 IN.....	10
34	PAFZZ	29930	124634	NUT, PLAIN, HEXAGON 9/16 IN 18.....	6
35	PAFZZ	96906	MS90726-134	SCREW, CAP, HEXAGON H.....	4

END OF FIGURE

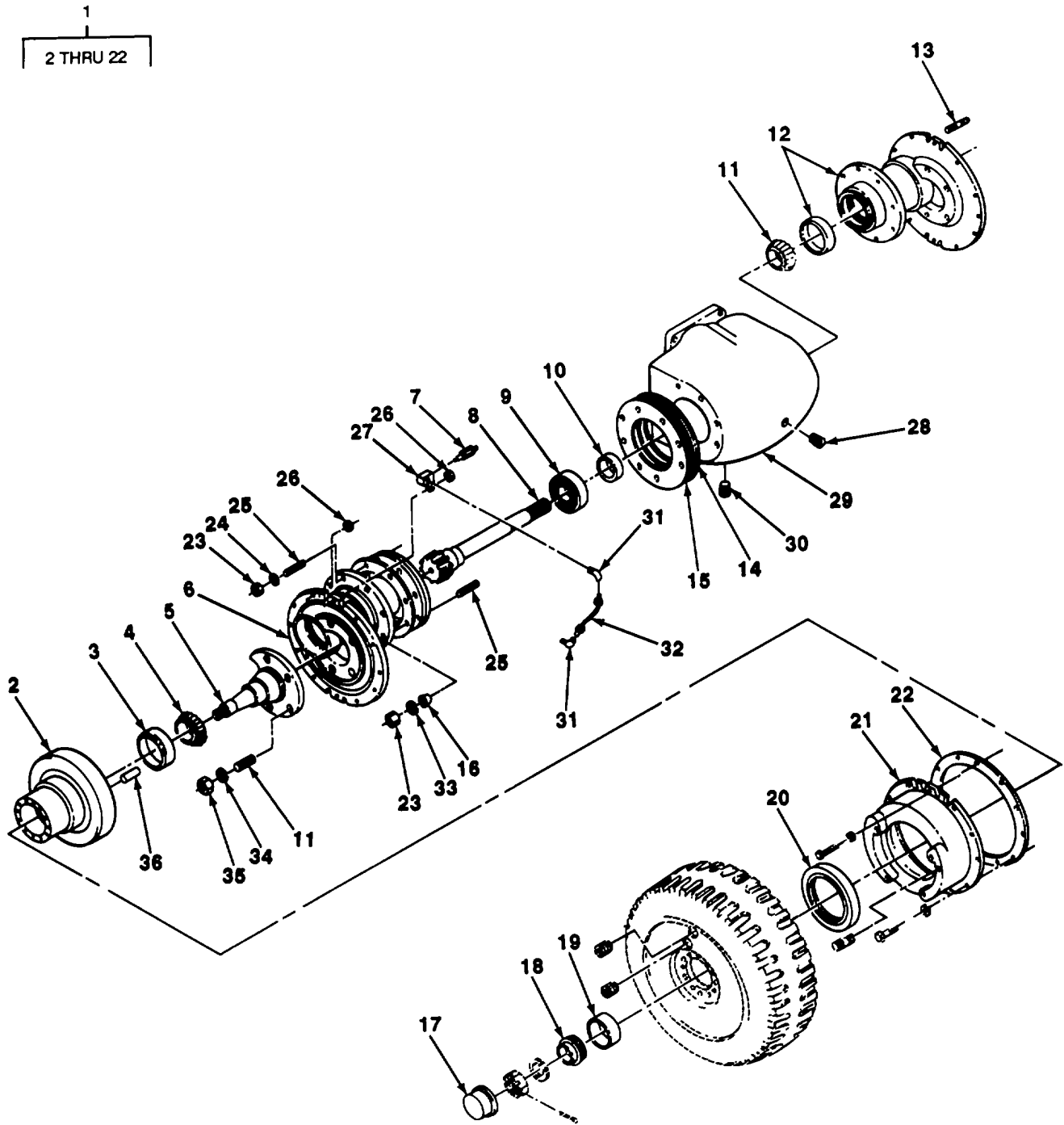

FIGURE 9. DRIVE AXLE AND RELATED COMPONENTS.

TA706346

SECTION II

TM 10-3930-257-24P

(1) ITEM NO	(2) SMR CODE	(3) CAGEC	(4) PART NUMBER	(5) DESCRIPTION AND USABLE ON CODES (UOC)	(6) QTY
GROUP 10 FRONT AXLE					
GROUP 1000 FRONT AXLE ASSEMBLY					
FIG. 9 DRIVE AXLE AND RELATED COMPONENTS					
1	XBFHH	78500	TA173HX20	AXLE ASSEMBLY.....	1
2	PAFZZ	78500	3892J1388	.GEAR, INTERNAL WHEEL END.....	2
3	PAHZZ	60038	33821	.CUP, TAPERED ROLLER SPINDLE INNER.....	1
4	XDHZZ	60038	33891	.CONE AND ROLLERS SPINDLE, INNER.....	2
5	PAHZZ	78500	3811X50	.SPINDLE, WHEEL, NONDR WHEEL END.....	2
6	XBHZZ	78500	A389751137	.HOUSING AND CUP AXLE, RH.....	1
7	PAOZZ	78500	A1199J166	.BREATHER OIL, AXLE HOUSING, LH.....	1
8	XDFZZ	78500	3802W751	.SHAFT, AXLE AXLE.....	2
9	PAHZZ	43334	1309LY1A	.BEARING, BALL, ANNULA AXLE GEARSHAFT.....	2
10	PAHZZ	78500	1874H86	.COLLAR GEARSHAFT, AXLE.....	2
11	PAHZZ	60038	368A	.CONE AND ROLLERS AXLE HOUSING.....	1
12	XBHZZ	78500	A3897Y1273	.HOUSING AND CUP AXLE, LH.....	1
13	XBFZZ	05415	96MAP1	.STUD, PLAIN SPINDLE.....	4
14	PAFZZ	78500	2808X596	.GASKET AXLE.....	2
15	PAFZZ	78500	2808P614	.GASKET AXLE.....	6
16	PAHZZ	78500	12460290	.BUSHING, TAPERED AXLE HOUSING.....	8
17	PAOZZ	78500	3862J10	.COVER, ACCESS HUB.....	2
18	PAOZZ	60038	2788	.CONE AND ROLLERS SPINDLE OUTER.....	2
19	PAOZZ	60038	2720	.CUP, TAPERED ROLLER SPINDLE, OUTER.....	2
20	PAOZZ	78500	A18058340	.SEAL, PLAIN ENCASED WHEEL AND GEAR.....	2
CLUSTER.....					
21	PAHZZ	78500	38750368	.CASE, FINAL DRIVE WHEEL END.....	2
22	PAHZZ	78500	2808N716	.GASKET AXLE HOUSING.....	2
23	PAHZZ	96906	MS51967-20	NUT, PLAIN, HEXAGON AXLE HOUSING.....	16
24	PAHZZ	80045	23MS35338-50	WASHER, LOCK AXLE HOUSING, 5/8 IN.....	8
25	XDHZZ	78500	4X389	STUD, PLAIN AXLE HOUSING.....	16
26	XDOZZ	78500	13X113	NUT, PLAIN, HEXAGON JAM.....	4
27	PAOZZ	78500	1898F682	FITTING HYDRAULIC BRAKE LINE.....	2
28	XBOZZ	24617	113186	PLUG, PIPE LEVEL AND FILL, SQ SOCKET,.....	2
3/4 IN. NPT.....					
29	PAHZZ	78500	3801A547	HOUSING DIFFERENTIAL.....	1
30	XDOZZ	78500	1250U125	PLUG, PIPE, MAGNETIC.....	1
31	PAOZZ	79470	400X3	ELBOW, PIPE TO TUBE HYDRAULIC BRAKE.....	6
LINE, 3/16 IN. TUBE FEMALE BY 1/8					
IN. NPT MALE, BRASS.....					
32	PAOZZ	78500	A2847K713	TUBE ASSEMBLY, METAL HYDRAULIC.....	2
BRAKE LINE.....					
33	PAHZZ	96906	MS35333-46	WASHER, LOCK AXLE HOUSING.....	8
34	PAOZZ	96906	MS35338-51	WASHER, LOCK 3/4 IN.....	8
35	PFOZZ	78500	N112-1	NUT, PLAIN, HEXAGON 3/4 IN.16.....	4
36	XDFZZ	78500	1846Z78	DOWEL, BRAKE TU FINA.....	4

END OF FIGURE

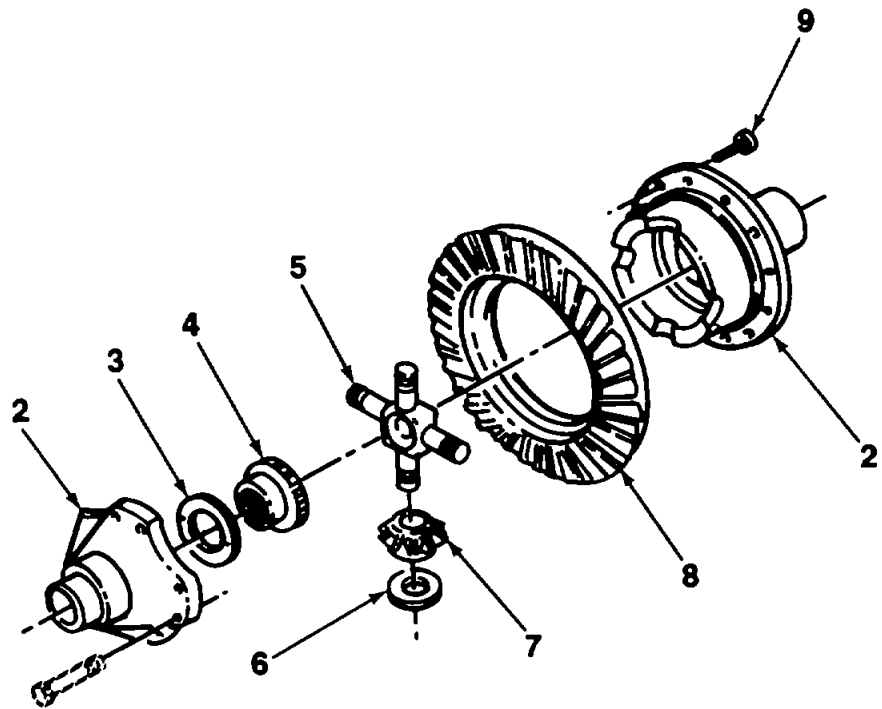
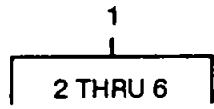

FIGURE 10. DIFFERENTIAL, FRONT.

TA706347

SECTION II

TM 10-3930-257-24P

(1) ITEM NO	(2) SMR CODE	(3) CAGEC	(4) PART NUMBER	(5) DESCRIPTION AND USABLE ON CODES (UOC)	(6) QTY
GROUP 1002 DIFFERENTIAL					
FIG. 10 DIFFERENTIAL, FRONT					
1	PFFFF	78500	A27-3235D264	DIFFERENTIAL.....	1
2	PFHZZ	78500	A3235F266	.CAGE DIFFERENTIAL,	1
3	PAHZZ	78500	1229S825	.BEARING, WASHER, THRU SIDE GEAR	2
4	PAHZZ	78500	22348210	.GEAR, BEVEL SIDE	2
5	PAHZZ	78500	3278L64	.SPIDER, DIFFERENTIAL	1
6	PAHZZ	78500	1229Z196	.WASHER, SPRING PINION GEAR	4
7	PAHZZ	78500	2233T1Z4	PINION, SPIDER.....	4
8	XBHZZ	78500	34800	GEAR, BEVEL SPIRAL RING DRIVE.....	1
9	PAHZZ	78500	RV7610	RIVET, SOLID.....	12

END OF FIGURE

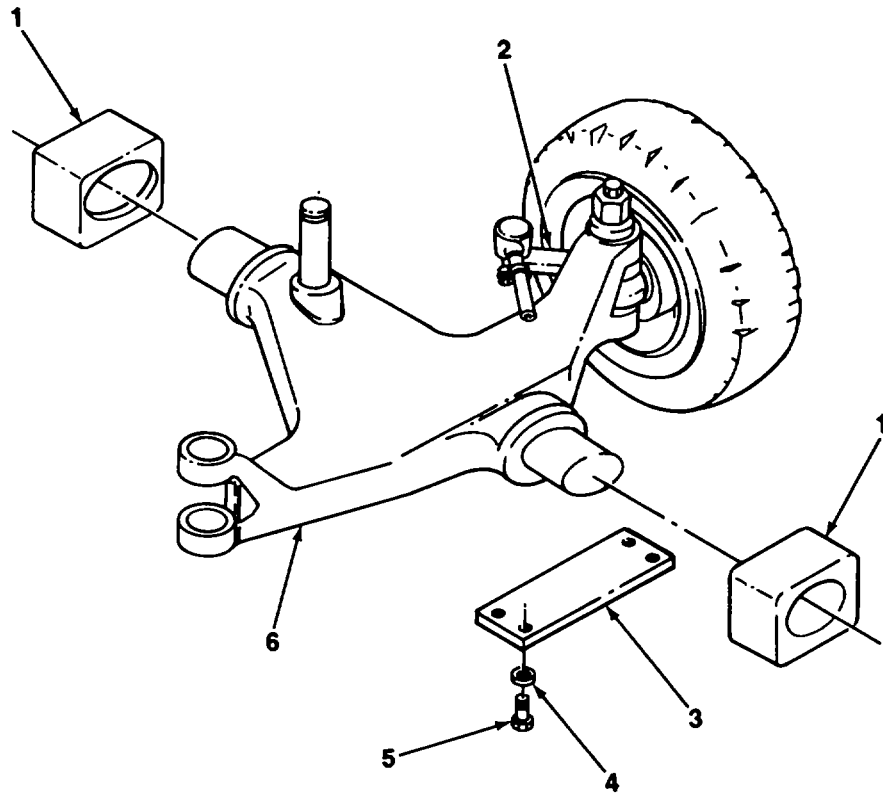

TA706348

FIGURE 11. REAR AXLE ASSEMBLY.

SECTION II

TM 10-3930-257-24P

(1) ITEM NO	(2) SMR CODE	(3) CAGEC	(4) PART NUMBER	(5) DESCRIPTION AND USABLE ON CODES (UOC)	(6) QTY
-------------------	--------------------	--------------	-----------------------	--	------------

GROUP 11 REAR AXLE

GROUP 1100 REAR AXLE ASSEMBLY

FIG. 11 REAR AXLE ASSEMBLY

1	XDFZZ	05415	2W12205	BLOCK AXLE, RUBBER.....	2
2	XDFZZ	05415	704G2	ARM, STEERING GEAR RH	1
3	XBFZZ	05415	6W7036	RETAINER BAR STEERING AXLE	2
4	PAFZZ	96906	MS35338-48	WASHER, LOCK.....	8
5	PAFZZ	96906	MS18154-113	SCREW, CAP, HEXAGON H.....	8
6	PAFZZ	05415	502MAH2	AXLE, VEHICULAR, NOND.....	1

END OF FIGURE

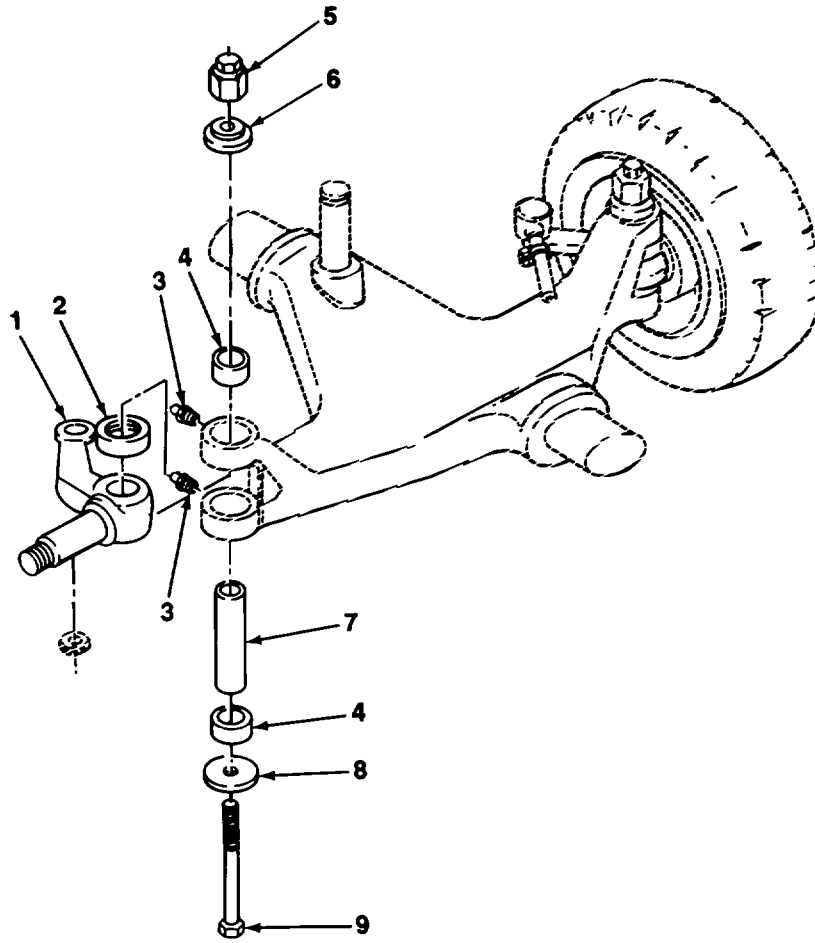

TA706349

FIGURE 12. KINGPIN AND RELATED PARTS

SECTION II

TM 10-3930-257-24P

(1) ITEM NO	(2) SMR CODE	(3) CAGEC	(4) PART NUMBER	(5) DESCRIPTION AND USABLE ON CODES (UOC)	(6) QTY
GROUP 1104 STEERING, SIDESHIFT, AND WHEEL LEANING MECHANISM					
FIG. 12 KINGPIN AND RELATED PARTS					
1	XBFZZ	05415	704G1	ARM, STEERING GEAR LH	1
2	PAFZZ	60038	T126	BEARING, ROLLER, THRU STEERING	2
				KNUCKLE	
3	PAOZZ	96906	MS15001-1	FITTING, LUBRICATION	4
4	PAFZZ	96906	MS51961-15	BEARING, ROLLER, NEED.....	4
5	XBFZZ	05415	85MAJ1	NUT JAM, STEER AXLE, SPECIAL	2
6	XBFZZ	05415	6Y5002	NUT SPINDLE, SPECIAL	2
7	PAFZZ	05415	21Y3500	PIN, HOLLOW AXLE	2
8	PAFZZ	05415	8Y9003	WASHER, FLAT 17/32 IN.ID BY 2-1/4	2
				IN.OD BY 5/16 IN.THK 8Y90030	3
9	PAFZZ	96906	MS16208-121	BOLT, MACHINE	2

END OF FIGURE

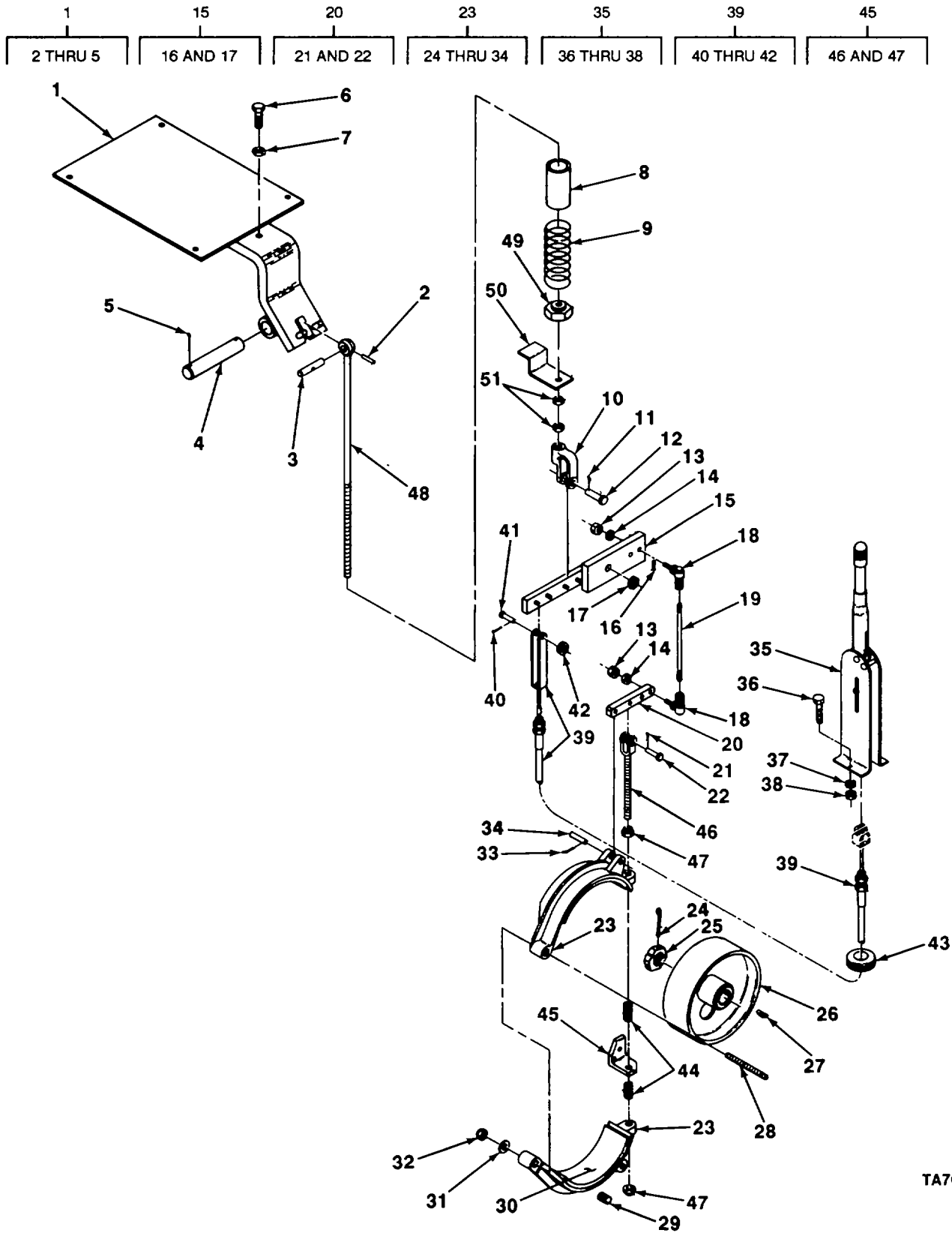

TA706350

FIGURE 13. HANDBRAKE.

SECTION II

TM 10-3930-257-24P

(1) ITEM NO	(2) SMR CODE	(3) CAGEC	(4) PART NUMBER	(5) DESCRIPTION AND USABLE ON CODES (UOC)	(6) QTY
GROUP 12 BRAKES					
GROUP 1201 HANDBRAKES					
FIG. 13 HANDBRAKE					
1	XBOZZ	05415	299NEH1	BAR SEAT SUPPORT	1
2	PAOZZ	96906	MS24665-283	PIN, COTTER	1
3	XBOZZ	05415	167Y8727	PIN	1
4	XBOZZ	05415	388Y8325	SHAFT, STRAIGHT	1
5	PAOZZ	96906	MS24665-495	PIN, COTTER	2
6	XBOZZ	96906	MS35291-162	SCREW, CAP, HEXAGON SEAT SUPPORT	1
7	XBOZZ	96906	MS35691-1002	NUT, PLAIN, HEXAGON JAM, SEAT SUPPORT	1
8	XBOZZ	05415	462MGA1	SPACER SEAT SUPPORT BAR	1
9	PAOZZ	05415	27Y11074	SPRING, HELICAL SEAT SUPPORT BAR	1
10	XBOZZ	05415	32Y9915	YOKE BRAKE ROD	1
11	PAOZZ	96906	MS24665-353	PIN, COTTER	1
12	PAOZZ	96906	MS35810-6	PIN, STRAIGHT, HEADED YOKE	1
13	PAOZZ	96906	MS51968-8	NUT , PLAIN, HEXAGON	2
14	PAOZZ	96906	MS35338-27	WASHER, LOCK.....	2
15	KBOOO	05415	299MVM2	LEVER BRAKE MOTOR.....	1
16	PAOZZ	96906	MS24665-283	.PIN, COTTER	1
17	PAOZZ	96906	MS27183-22	.WASHER, FLAT.....	1
18	PAOZZ	78643	R109	BALL JOINT MOTOR BRAKE RODO.....	2
19	XBOZZ	05415	96MES1	ROD MOTOR BRAKE.....	1
20	XBOZZ	05415	130Y5277	LINK HAND BRAKE CABLE	1
21	PAOZZ	96906	MS24665-283	.PIN, COTTER	1
22	PAOZZ	80571	BK75S4	.PIN, STRAIGHT, HEADED YOKE	1
23	XDFFF	05415	11W2401X	BRAKE SHOE MOTOR	2
24	PAFZZ	96906	MS24665-289	.PIN, COTTER	1
25	XBFZZ	05415	SN2501	.NUT, SLOTTED, HEXAGON SPECIAL THK, 3/..... 4 IN. 6N	1
26	XBFZZ	05415	360MAW1	.BRAKE DRUM HAND BRAKE.....	1
27	XBFZZ	05415	SN5056	.KEY, WOODRUFF BRAKE DRUM.....	1
28	XDFZZ	05415	10Y9079	.STUD, SHOULDERED	1
29	XBOZZ	05415	17Y8366	.BUSHING, SLEEVE BRAKE SHOE.....	2
30	PAFZZ	05415	11Y2117	.LINING, FRICTION	2
31	PAFZZ	96906	MS27183-17	.WASHER, FLAT.....	1
32	XBFZZ	72962	29E074	.NUT , SELF- LOCKING	1
33	PAFZZ	96906	MS24665-351	.PIN, COTTER	2
34	XDFZZ	05415	297Y8325	.PIN, STRAIGHT 3/8 IN.DIA BY 1-7/8	1
35	XBOZZ	92867	6100C26A555	IN.LG.....	1
36	PAOZZ	96906	MS90725-32	LEVER, MANUAL.....	1
37	PAOZZ	96906	MS35338-45	.BOLT, MACHINE	2
38	PAOZZ	96906	MS35690-502	.WASHER, LOCK.....	2
39	PAOZZ	05415	712T1	.NUT, PLAIN, HEXAGON	2
40	PAOZZ	96906	MS24665-283	CONTROL ASSEMBLY, PU HAND BRAKE.....	1
41	PAOZZ	80571	BK75S4	.PIN, COTTER	1
42	PAOZZ	96906	MS27183-15	.PIN, STRAIGHT, HEADED YOKE	1
43	XDOZZ	14370	4664	.WASHER, FLAT.....	1
44	XDOZZ	05415	19Y11074	GROMMET, RUBBER	1
				SPRING, HELICAL BRAKE SHOES.....	2

SECTION II

TM 10-3930-257-24P

(1) ITEM NO	(2) SMR CODE	(3) CAGEC	(4) PART NUMBER	(5) DESCRIPTION AND USABLE ON CODES (UOC)	(6) QTY
45	XBOZZ	05415	39Y5426	SEATVCOMPRESSION BRAKE SHOES.....	1
46	XBOZZ	05415	203Y8346X	.ROD BRAKE SHOE	1
47	XDOZZ	72962	29NE064	.NUT, SELF-LOCKING, HE	2
48	XDOZZ	05415	98MKH1	ROD, BRAKE BRAKE	1
49	XBOZZ	05415	3Y10497	.NUT, SLEEVE ROD ADJUSTING, SPECIAL	1
50	XBOZZ	05415	299NEV1	.STRIKER SWITCH	1
51	PAOZZ	96906	MS35690-822	NUT, PLAIN, HEXAGON	3

END OF FIGURE

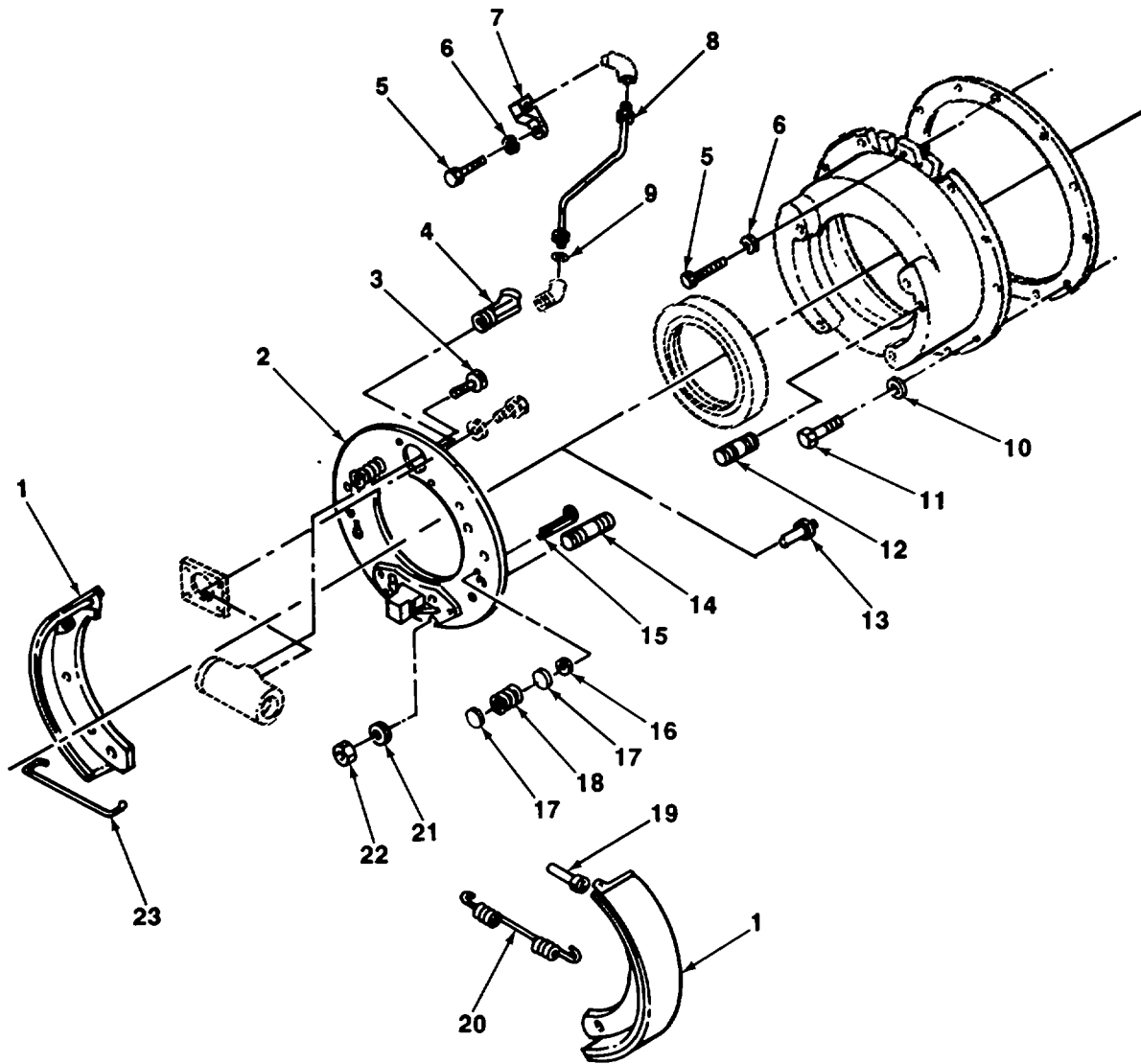

TA706351

FIGURE 14. SERVICE BRAKES AND RELATED PARTS

SECTION II

TM 10-3930-257-24P

(1) ITEM NO	(2) SMR CODE	(3) CAGEC	(4) PART NUMBER	(5) DESCRIPTION AND USABLE ON CODES (UOC)	(6) QTY
GROUP 1202 SERVICE BRAKES					
FIG. 14 SERVICE BRAKES AND RELATED PARTS					
1	PAFZZ	78500	A3722A105	BRAKE SHOE.....	2
2	PAOZZ	78500	A3736J36	PLATE, BACKING1BRAKE.....	2
3	PFOZZ	05415	1898E993	ADAPTER, STRAIGHT CYLINDER WHEEL.....	2
4	PAOZZ	78500	1898G683	ADAPTER, STRAIGHT, PI HYDRAULIC.....	2
				BRAKE LINE	
5	PAOZZ	96906	MS90728-64	SCREW, CAP, HEXAGON H.....	4
6	PAOZZ	96906	MS35333-42	WASHER, LOCK.....	4
7	PAOZZ	78500	18980680	FITTING HYDRAULIC BRAKE LINE, LH.....	1
8	XBOZZ	05415	135MCE1	TUBE ASSEMBLY, METAL HYDRAULIC.....	2
				BRAKE LINE	
9	PAOZZ	63477	FC1243B	WASHER, FLAT HYDRAULIC BRAKE LINE.....	2
				ADAPTER	
10	PAOZZ	96906	MS35338-46	WASHER, LOCKING 3/8 IN.....	24
11	PAOZZ	96906	MS90725-60	SCREW, CAP, HEXAGON	20
12	PAOZZ	05415	96MAS1	STUD, PLAIN 7/16 IN.BY 1-11/16 IN.LG.....	4
13	XBOZZ	78500	A2747C3	BOLT BRAKE SHOE ADJUSTING	2
14	PAOZZ	78500	4X1132	STUD, PLAIN 7/16 IN.BY 1-1/2 IN LG.....	12
15	PAOZZ	78500	1779W49	PIN, STRAIGHT, HEADED SPRING RETAINER.....	2
16	PAOZZ	78500	WA36	WASHER, FLAT SPRING SEAT, 3/8 IN.....	2
17	PAOZZ	78500	1807A1	RETAINER SPRING	4
18	PAOZZ	78500	2758E5	SPRING, HELICAL BRAKE SHOE	2
19	PAOZZ	78500	1745M13	LINK, WHEEL CYLINDER PUSH	1
20	PAOZZ	78500	2758L12	SPRING RETURN	1
21	PAOZZ	96906	MS35338-47	WASHER, LOCKING	12
22	XBOZZ	24617	456939	NUT, PLAIN, HEXAGON	12
23	PAOZZ	78500	1718D108	SPRING, HELICAL BRAKE SHOE	1

END OF FIGURE

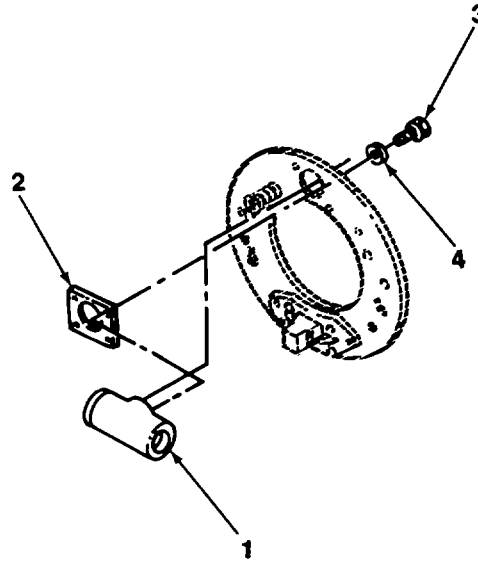

TA706352

FIGURE 15. WHEEL CYLINDER AND MOUNTING HARDWARE

SECTION II

TM 10-3930-257-24P

(1) ITEM NO	(2) SMR CODE	(3) CAGEC	(4) PART NUMBER	(5) DESCRIPTION AND USABLE ON CODES (UOC)	(6) QTY
-------------------	--------------------	--------------	-----------------------	--	------------

GROUP 1204 HYDRAULIC BRAKE SYSTEM

FIG. 15 WHEEL CYLINDER AND MOUNTING
HARDWARE

1	PAOZZ	63477	FD19607	CYLINDER ASSEMBLY RH.....	1
1	PAOZZ	63477	FC19606	CYLINDER ASSEMBLY LH	1
2	PAOZZ	78500	1744D4	.SPACER WHEEL CYLINDER	2
3	PAOZZ	96906	MS90728-31	.BOLT, MACHINE 5/16 IN.18 BY 5/8 IN	6
4	PAOZZ	96906	MS35338-45	.WASHER, LOCK 5/16 IN	6

END OF FIGURE

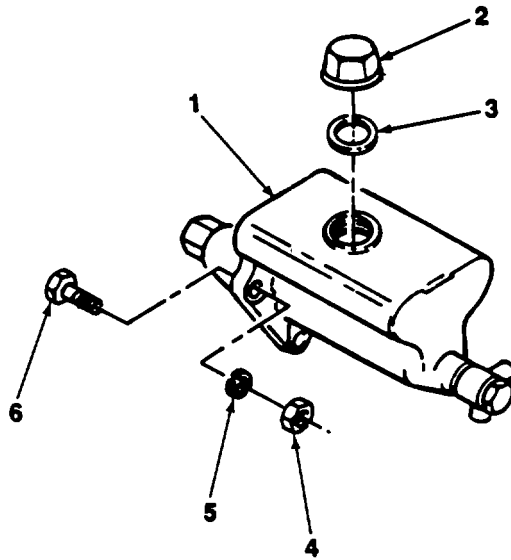

TA706353

FIGURE 16. MASTER CYLINDER AND MOUNTING HARDWARE.

SECTION II

TM 10-3930-257-24P

(1) ITEM NO	(2) SMR CODE	(3) CAGEC	(4) PART NUMBER	(5) DESCRIPTION AND USABLE ON CODES (UOC)	(6) QTY
-------------------	--------------------	--------------	-----------------------	--	------------

GROUP 1204 HYDRAULIC BRAKE SYSTEM

FIG. 16 MASTER CYLINDER AND MOUNTING
HARDWARE

1	PAOZZ	63477	FE1050H	CYLINDER ASSEMBLY MASTERCYLINDER.....	1
2	PFOZZ	63477	FC12105	CAP, FILLER OPENING MASTER CYLINDER.....	1
3	PAOZZ	63477	FC5922	WASHER, NONMETALLIC FILLER CAP	1
4	PAOZZ	96906	MS51967-8	NUT, PLAIN, HEXAGON	3
5	PAOZZ	96906	MS35338-27	WASHER, LOCK.....	3
6	PAOZZ	96906	MS90728-62	SCREW, CAP, HEXAGON H.....	3

END OF FIGURE

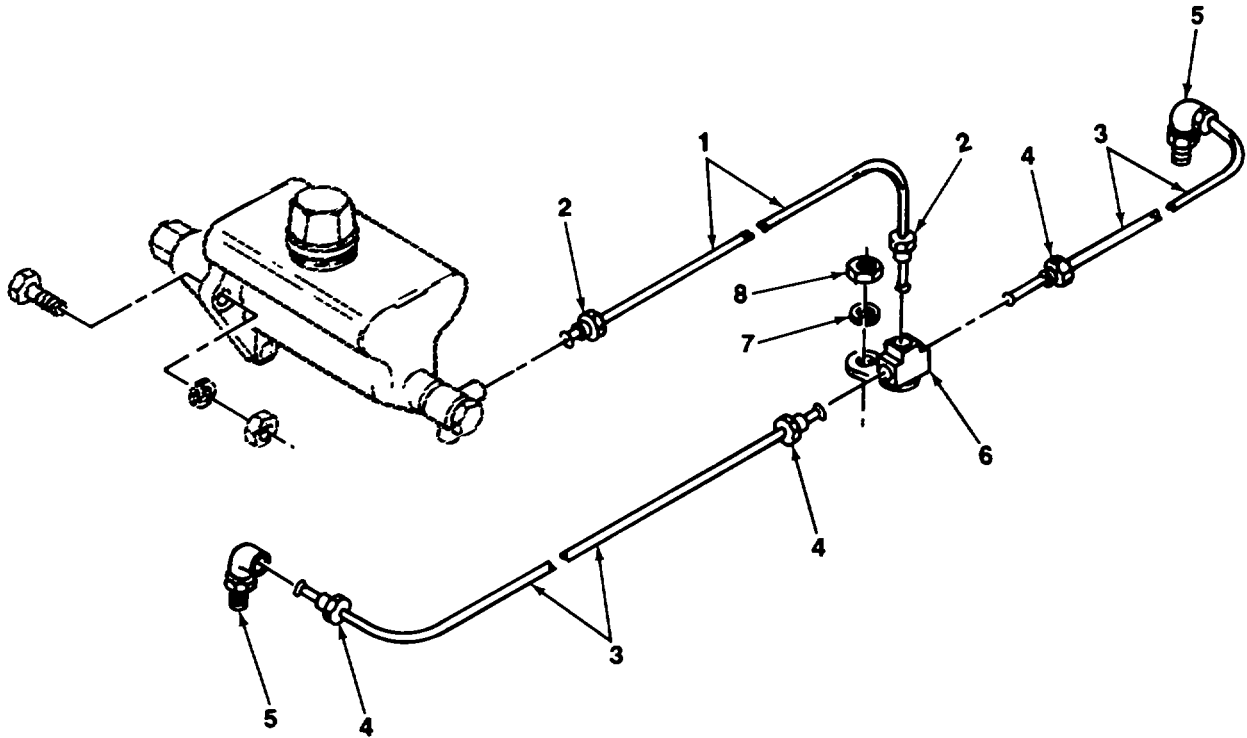
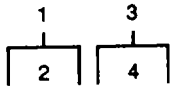

TA706354

FIGURE 17. BRAKE LINES AND FITTINGS.

SECTION II

TM 10-3930-257-24P

(1) ITEM NO	(2) SMR CODE	(3) CAGEC	(4) PART NUMBER	(5) DESCRIPTION AND USABLE ON CODES (UOC)	(6) QTY
GROUP 1204 HYDRAULIC BRAKE SYSTEM					
FIG. 17 BRAKE LINES AND FITTINGS					
1	PAOZZ	05415	136MBB3	TUBE ASSEMBLY, METAL MASTER CYLINDER TO TEE ¼ INOD BY 16 IN.LG	1
2	PAOZZ	63477	FC2577	.INVERTED NUT, TUBE 7/16 IN.14	2
3	PAOZZ	05415	136MBB1	TUBE ASSEMBLY, METAL WHEEL TO TEE, 1/ 4 IN.OD BY 14-1/2 INLG	2
4	PAOZZ	63477	FC2577	.INVERTED NUT, TUBE 7/16 IN.14	4
5	PFOZZ	29510	134721	ELBOW, PIPE, TO TUBE	2
6	XBOZZ	79470	112-10094	TEE, TUBE BRAKE LINE.....	1
7	PAOZZ	96906	MS35338-45	WASHER, LOCK.....	1
8	PAOZZ	96906	MS51967-5	NUT, PLAIN, HEXAGON	1

END OF FIGURE

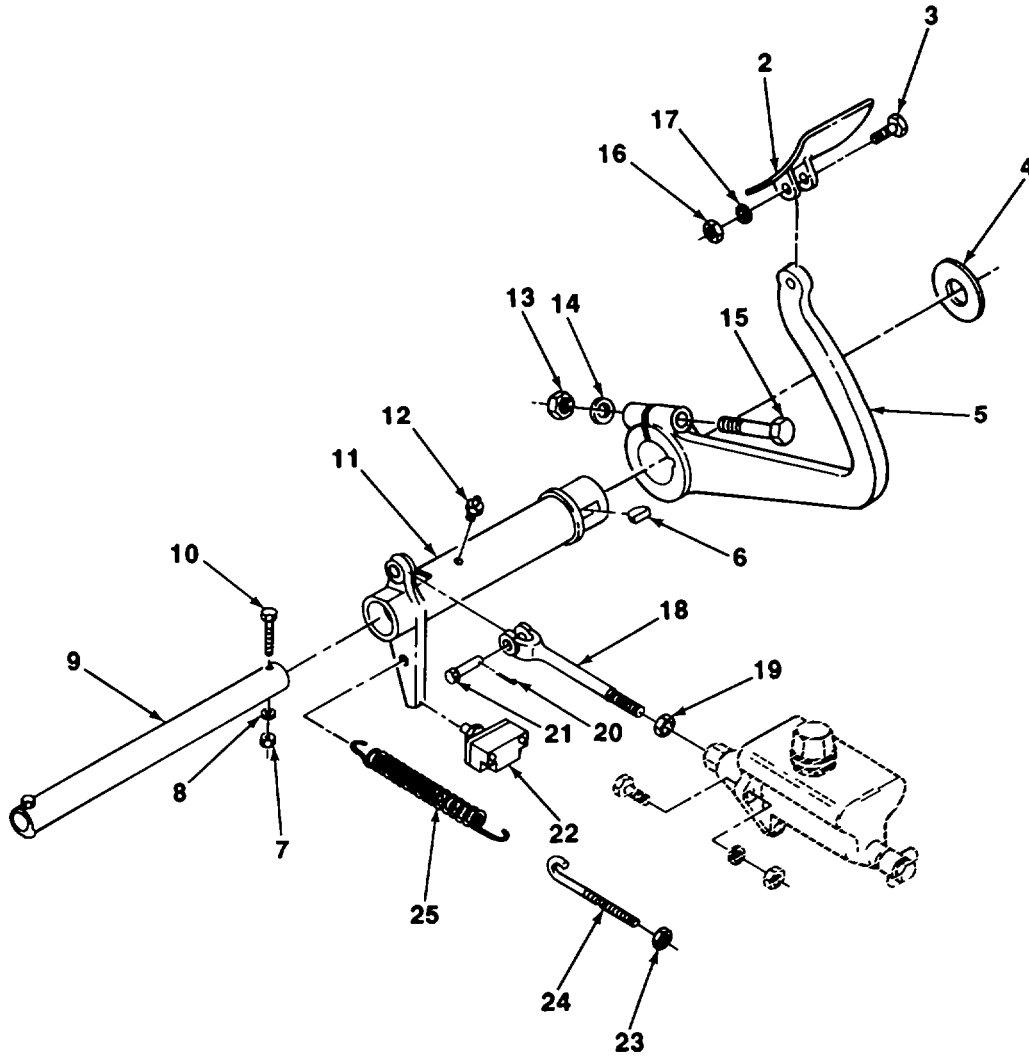
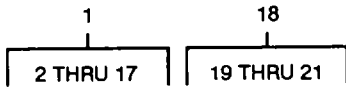

TA706355

FIGURE 18. BRAKE PEDAL AND RELATED PARTS.

SECTION II

TM 10-3930-257-24P

(1) ITEM NO	(2) SMR CODE	(3) CAGEC	(4) PART NUMBER	(5) DESCRIPTION AND USABLE ON CODES (UOC)	(6) QTY
GROUP 1206 MECHANICAL BRAKE SYSTEM					
FIG. 18 BRAKE PEDAL AND RELATED PARTS					
1	XBOZZ	05415	108R1828X	LEVER AND PEDAL BRAKE	1
2	XBOZZ	05415	730R1	.PEDAL, CONTROL BRAKE	1
3	PAOZZ	96906	MS90725-64	.SCREW, CAP, HEXAGON	1
4	PAOZZ	96906	MS27183-29	.WASHER, FLAT	1
5	XBOZZ	05415	95R1828	.ARM BRAKE PEDAL	1
6	XBOZZ	05415	SN931	.KEY, WOODRUFF NO.121	1
7	PAOZZ	96906	MS51967-8	.NUT, PLAIN, HEXAGON	2
8	PAOZZ	96906	MS35338-46	.WASHER, LOCKING	2
9	XBOZZ	05415	498Y8425	.SHAFT, STRAIGHT BRAKE PEDAL	1
ASSEMBLY					
10	PAOZZ	96906	MS90728-66	.SCREW, CAP, HEXAGON H	2
11	XBOZZ	05415	407R1168X	.LEVER BRAKE	1
12	PAOZZ	95879	1743B	.FITTING, LUBRICATION BRAKE LEVER	1
13	PAOZZ	06906	MS51967-11	.NUT, PLAIN, HEXAGON	1
14	PAOZZ	96906	MS35338-47	.WASHER, LOCKING	1
15	PAOZZ	96906	MS90728-94	.SCREW, CAP, HEXAGON	1
16	PAOZZ	96906	MS51967-8	.NUT, PLAIN, HEXAGON	1
17	PAOZZ	96906	MS35338-46	.WASHER, LOCKING	1
18	XDFZZ	05415	298Y8556X	CLEVIS, ROD END	1
19	PAFZZ	96906	MS51968-8	.NUT, PLAIN, HEXAGON	1
20	PAFZZ	96906	MSZ4665-283	.PIN, COTTER	1
21	PAOZZ	71843	2708-1-2-5A	.PIN, STRAIGHT, HEADED SPECIAL	1
22	PAFZZ	81487	EQ1769	SWITCH, PUSH	2
23	PAOZZ	96906	MS51967-5	NUT, PLAIN, HEXAGON	1
24	XBOZZ	05415	134T2676	ANCHOR SPRING, BRAKE RETURN	1
25	PAOZZ	05415	12Y11786	SPRING, HELICAL, EXTE BRAKE RETURN	1

END OF FIGURE

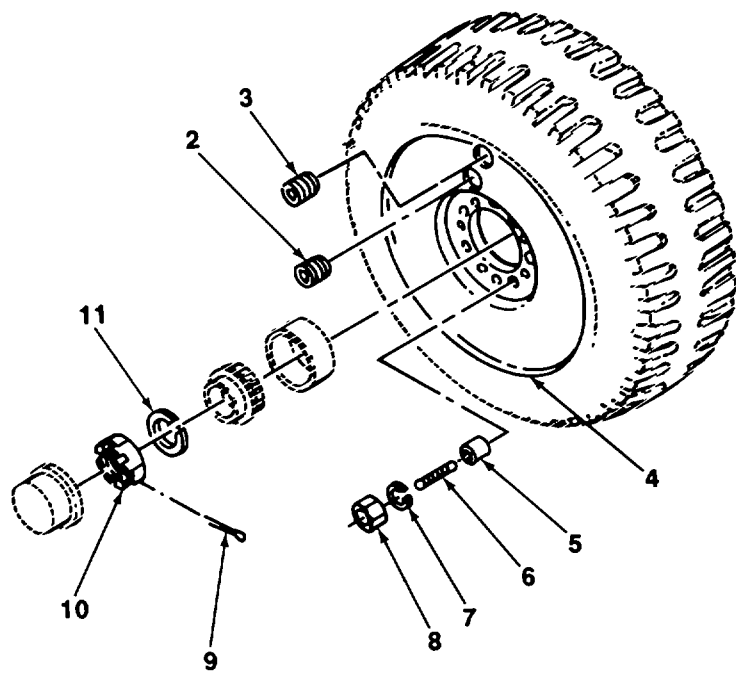
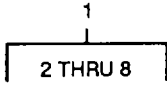

TA706356

FIGURE 19. FRONT WHEEL ASSEMBLY COMPONENTS

SECTION II

TM 10-3930-257-24P

(1) ITEM NO	(2) SMR CODE	(3) CAGEC	(4) PART NUMBER	(5) DESCRIPTION AND USABLE ON CODES (UOC)	(6) QTY
GROUP 13 WHEELS AND TRACKS					
GROUP 1311 WHEEL ASSEMBLY					
FIG. 19 FRONT WHEEL ASSEMBLY COMPONENTS					
1	AOOOO	78500	A3819L246	WHEEL AND TIRE DRIVE AXLE	2
2	PFOZZ	10001	12Z329PC93	.PLUG, PIPE INSPECTION, 3/4 IN.14 NPT	2
3	XBOZZ	24617	444667	.PLUG, PIPE INSPECTION, 1/2 IN.14 NPT	2
4	XBOZZ	05415	34R4763	.BRAKE DRUM AND.....	2
5	XDOZZ	78500	1246V334	.BUSHING, TAPERED WHEEL RIM	6
6	PAOZZ	78500	4X1101	.STUD, PLAIN WHEEL RIM.....	24
7	XBOZZ	78500	1829V516	.WASHER, LOCK WHEEL RIM, 1/2 IN	12
8	XBOZ,	24617	214442	.NUT, PLAIN, HEXAGON WHEEL RIM/1/2..... IN.20.....	12
9	PAOZZ	96906	MS24665-427	PIN, COTTER	2
10	PAOZZ	04741	4FD0652	NUT, SLOTTED, HEXAGON	2
11	PAOZZ	78500	1829Y363	WASHER, FLAT.....	2

END OF FIGURE

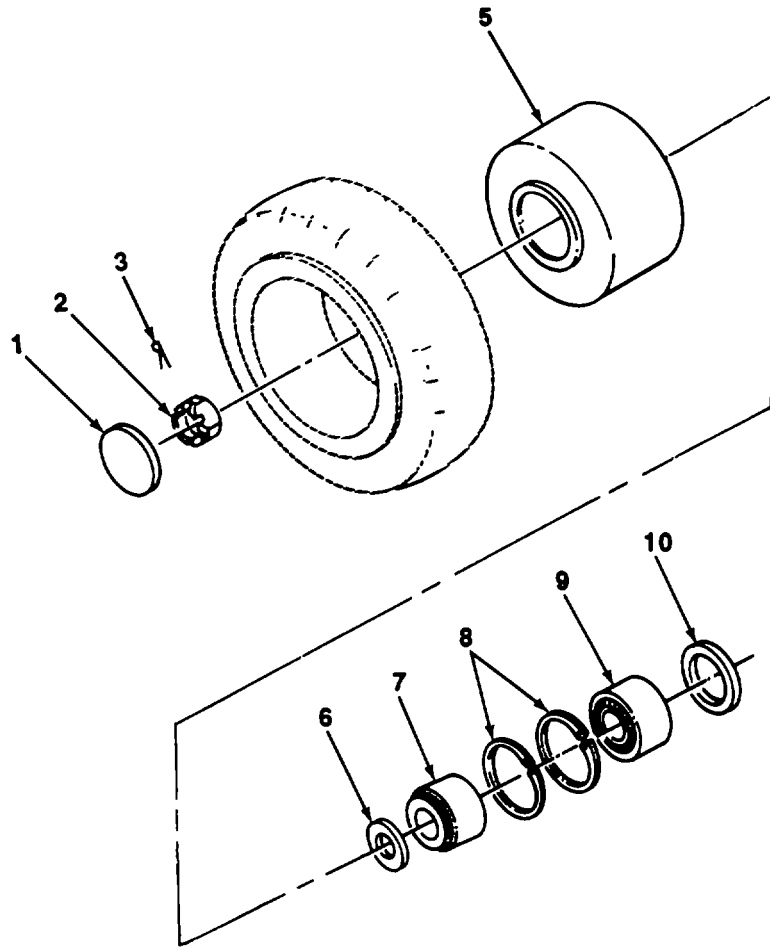

TA706357

FIGURE 20. REAR WHEEL ASSEMBLY COMPONENTS.

SECTION II

TM 10-3930-257-24P

(1) ITEM NO	(2) SMR CODE	(3) CAGEC	(4) PART NUMBER	(5) DESCRIPTION AND USABLE ON CODES (UOC)	(6) QTY
GROUP 1311 WHEEL ASSEMBLY					
FIG. 20 REAR WHEEL ASSEMBLY COMPONENTS					
1	PAOZZ	05415	25W3505	CAP, GREASE	2
2	XDOZZ	05415	SN2543	NUT, CASTELLATED, HEX.....	2
3	PAOZZ	96906	MS24665-357	PIN, COTTER	2
4	PAOZZ	05415	3R13174X1	WHEEL STEERING AXLE	2
UOC:AUM					
5	XBOZZ	05415	66R203	.WHEEL, SOLID RUBBER.....	2
6	PAOZZ	96906	MS27183-29	WASHER, FLAT.....	2
7	PAOZZ	60038	3381	CONE AND ROLLERS, TA.....	4
8	PAOIZ	96906	MS16625-1315	RING, RETAINING.....	4
9	PAOZZ	60038	3331	CUP, TAPERED ROLLER	4
10	PAFZZ	73680	63X1660	SEAL, PLAIN, ENCASED HUB INNER.....	2

END OF FIGURE

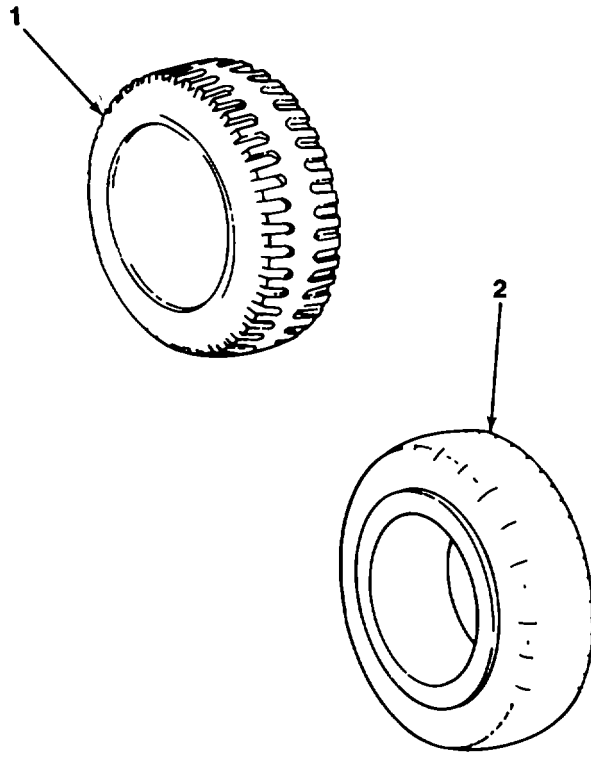

TA706358

FIGURE 21. TIRES.

SECTION II

TM 10-3930-257-24P

(1) ITEM NO	(2) SMR CODE	(3) CAGEC	(4) PART NUMBER	(5) DESCRIPTION AND USABLE ON CODES (UOC)	(6) QTY
-------------------	--------------------	--------------	-----------------------	--	------------

GROUP 1313 TIRES, TUBES, TIRE CHAINS

FIG. 21 TIRES

1	PAHZZ	96906	MS35393-73	TIRE, SOLID RUBBER DRIVE, 18 BY 7 BY 12-1/8	2
2	PAHZZ	96906	MS35393-62	TIRE, SOLID RUBBER STEERING AXLE, 14..... BY 4-1/2 BY B8	2

END OF FIGURE

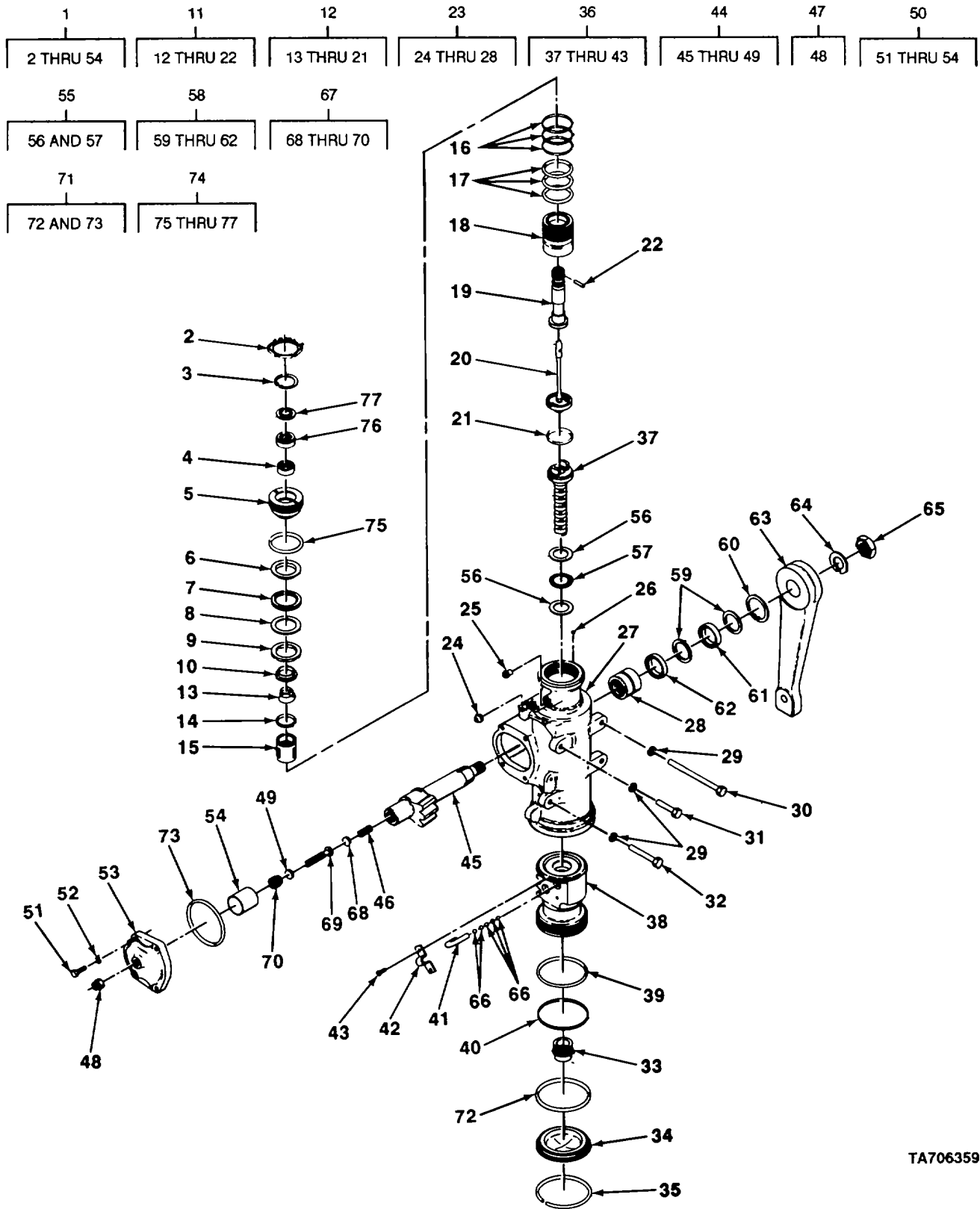

FIGURE 22. STEERING GEAR AND RELATED COMPONENTS.

TA706359

SECTION II

TM 10-3930-257-24P

(1) ITEM NO	(2) SMR CODE	(3) CAGEC	(4) PART NUMBER	(5) DESCRIPTION AND USABLE ON CODES (UOC)	(6) QTY
GROUP 14 STEERING					
GROUP 1401 MECHANICAL STEERING GEAR ASSEMBLY					
FIG. 22 STEERING GEAR AND RELATED COMPONENTS					
1	PAFFF	52788	5690715	STEERING GEAR.....	1
2	XBFZZ	52788	5690698	.NUT ADJUSTER PLUG LOCK	1
3	XBFZZ	52788	5684820	.RING, RETAINING.....	1
4	PAFZZ	52788	5683229	.BEARING, ROLLER, NEED.....	1
5	XBFZZ	52788	5686839	.PLUG ADJUSTER	1
6	XBFZZ	52788	5686836	.RACE UPPER THRUST BEARING	1
7	PAFZZ	52788	5686837	.RETAINER AND ROLLER	1
8	XBFZZ	52788	5687209	.RACE UPPER THRUST BEARING	1
9	XBFZZ	52788	5687435	.SPACER THRUST BEARING.....	1
10	XBFZZ	52788	5686872	..SEAT, HELICAL COMPRE SPACER AND..... THRUST BEARING	1
11	XBFFF	52788	5690844	.PIN AND VALVE	1
12	PAFFF	52788	5690845	..VALVE ASSEMBLY.....	1
13	XAFZZ	52788	5687252	...SPRING.....	1
14	PFFZZ	52788	5686546	...PACKING, PREFORMED	1
15	XAFZZ	52788	5689314	...SPOOL.....	1
16	XAFZZ	52788	568661	...RING	3
17	XAFZZ	52788	5686550	...PACKING, PREFORMED	3
18	XAFZZ	52788	5686591	...BODY	1
19	XAFZZ	52788	5688906	...SHAFT ASSEMBLY	1
20	XAFZZ	52788	5689316	...CAP AND TORSION BAR	1
21	XAFZZ	52788	5672489	...PACKING, PREFORMED	1
22	XDFZZ	52788	5686961	..PIN TORSION BAR	1
23	PAFFF	52788	5689834	..HOUSING ASSEMBLY STEERING GEAR.....	1
24	PAFZZ	52788	5687538	..CONNECTOR, INVERTED HOUSING	1
25	PAFZZ	52788	5682044	PRESSURE PORT..... ..FERRULE, BRAZING, TUB HOUSING	1
26	PAFZZ	30760	2A605	RETURN PORT	1
27	XBFZZ	52788	5689835	..BALL, BEARING STEERING GEAR..... HOUSING.....	1
28	PAFZZ	52788	5689836	..HOUSING STEERING GEAR.....	1
29	PAFZZ	96906	MS35338-47	..BEARING, ROLLER.....	1
30	PAFZZ	96906	MS90725-99	.WASHER, LOCKING	4
31	PAFZZ	80204	B1821BH044C063N	.SCREW, CAP, HEXAGON H.....	2
32	PAFZZ	96906	MS90728-89	.SCREW, CAP, HEXAGON	1
33	PFFZZ	52788	5689695	.SCREWVCAP, HEXAGON H	1
34	PAFZZ	52788	5686815	.PLUG RACK PISTON END	1
35	PAFZZ	52788	5686814	.PLUG HOUSING END	1
36	XBFZZ	52788	5690841	.RING, RETAINING.....	1
37	XBFZZ	52788	5690842	.BALL NUT ASSEMBLY W/WORM	1
38	XBFZZ	52788	5689688	..WORM ASSEMBLY	1
39	PAFZZ	52788	5687959	..BALL NUT	1
				..PACKING, PREFORMED PISTON RING.....	1
				BACK-UP	

SECTION II

TM 10-3930-257-24P

(1) ITEM NO	(2) SMR CODE	(3) CAGEC	(4) PART NUMBER	(5) DESCRIPTION AND USABLE ON CODES (UOC)	(6) QTY
40	PAFZZ	52788	5687958	..RING, PISTON BALL NUT.....	1
41	PAFZZ	52788	5686540	..GUIDE, BALL RETURN BALL RETURN.....	2
42	PAFZZ	52788	5686539	..CLAMP, BALL RETURN.....	1
43	XDFZZ	24617	187375	SCREW, ASSEMBLED ¼ IN.28 BY 5/.....	2
				16 IN.....	
44	PAFZZ	52788	5686974	..SECTOR SHAFT, STEERI STEERING ARM.....	1
				SHAFT.....	
45	XBFZZ	52788	5686975	..GEARSHAFT SECTOR, STEERING ARM.....	1
46	PFFZZ	52788	5686976	..SPRING, HELICAL LASH ADJUSTER.....	1
47	XBFZZ	52788	5686978	..ADJUSTER LASH.....	1
48	XBFZZ	52788	5687973	..NUT, PLAIN, HEXAGON SPECIAL, LASH.....	1
				ADJUSTER.....	
49	XBFZZ	52788	5686977	..WASHER, THRUST LASH ADJUSTER.....	1
50	XBFZZ	52788	5689201	..COVER ASSEMBLY HOUSING SIDE.....	1
51	PAFZZ	96906	MS18154-58	..SCREW, CAP, HEXAGON H.....	4
52	PAFZZ	96906	MS35338-46	..WASHER, LOCKING.....	4
53	XBFZZ	52788	5689022	..COVER HOUSING SIDE.....	1
54	XDFZZ	52788	5687821	..BEARING, SLEEVE.....	1
55	PAFZZ	52788	5687186	..PARTS KIT, STEERING LOWER THRUST.....	1
				BEARING.....	
56	XAFZZ	52788	5686561	..RACE LOWER THRUST ROLLER BEARING.....	2
57	XAFZZ	52788	5686551	..BEARING, ROLLER LOWER.....	1
58	PAFZZ	52788	5685355	..KIT, SERVICE STEERING AND GEAR.....	1
				SHAFT SEAL.....	
59	XAFZZ	52788	5684477	..WASHER BACK-UP GEARSHAFT SEAL.....	2
60	XAFZZ	52788	5682898	..RING, RETAINING GEARSHAFT SEAL.....	1
61	XAFZZ	52788	5684278	..SEAL, PLAIN, ENCASED DOUBLE LIP.....	1
				GEARSHAFT.....	
62	XAFZZ	52788	5683373	..SEAL, PLAIN, ENCASED GEARSHAFT.....	1
63	PAFZZ	52788	5690724	ARM, STEERING GEAR.....	1
64	PAFZZ	96906	MS35338-52	WASHER, LOCK.....	1
65	PAFZZ	52788	258779	NUT, PLAIN, HEXAGON 7/8 IN.14.....	1
66	PAHZZ	05415	102263	PARTS KIT, STEERING RECIRCULATING.....	1
				BALL.....	
67	PAHZZ	52788	5687184	PITMAN SHAFT ASSEMB.....	1
68	PFHZZ	52788	5685409	..SPACER, PLATE LASH LASH.....	1
69	XAHZZ	52788	2686978	..ADJUSTER LASH.....	1
70	PFHZZ	52788	5688534	..RETAINER LASH ADJUSTER.....	1
71	XDHZZ	52788	5689698	KIT, SERVICE.....	1
72	PFHZZ	52788	5686577	..PACKING, PREFORMED HOUSING END PLUG.....	1
73	XAHZZ	52788	5686570	..PACKING, PREFORMED SIDE COVER.....	1
74	PAHZZ	52788	5677183	PARTS KIT, STEERING ADJUSTER PLUG.....	1
				..SEAL ADJUSTER PLUG.....	1
76	XAHZZ	52788	5686526	..SEAL, PLAINIENCASED STUB SHAFT.....	1
77	XAHZZ	52788	5688229	SEAL, PLAIN STUB SHAFT , DUST.....	1

END OF FIGURE

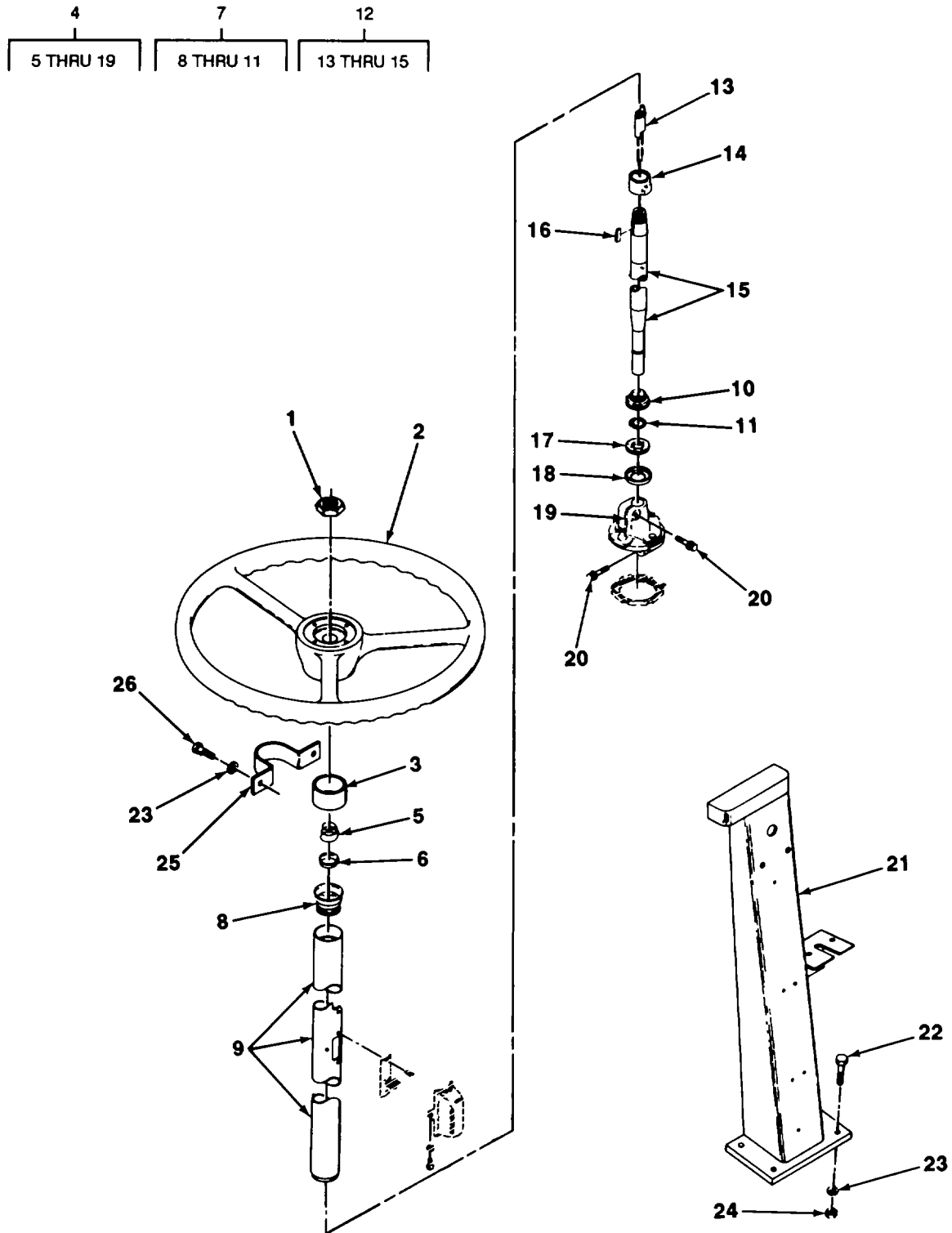

FIGURE 23. STEERING SHAFT AND COLUMN COMPONENTS

TA706360

SECTION II

TM 10-3930-257-24P

(1) ITEM NO	(2) SMR CODE	(3) CAGEC	(4) PART NUMBER	(5) DESCRIPTION AND USABLE ON CODES (UOC)	(6) QTY
GROUP 1401 MECHANICAL STEERING GEAR ASSEMBLY					
FIG. 23 STEERING SHAFT AND COLUMN COMPONENTS					
1	PAFZZ	52788	256853	NUT, PLAIN, HEXAGON STEERING WHEEL	1
2	PAFZZ	05415	290MAJ1	STEERING WHEEL	1
3	XBFZZ	05415	5Y10270	GROMMET, RUBBER STEERING COLUMN	1
4	XDFZZ	52788	5691344	STEERING COLUMN STEERING	1
5	PAFZZ	52788	262250	.SPRING, HELICAL UPPER BEARING	1
6	PAFZZ	52788	262474	.SEAT UPPER BEARING	1
7	XDFZZ	52788	5691449	.JACKET ASSEMBLY	1
8	PFFZZ	52788	262288	..BEARING ASSEMBLY UPPER	1
9	XAFZZ	52788	5691450	..JACKET AND ADAPTER	1
10	XAFZZ	52788	1317442	..BEARING ASSEMBLY LOWER	1
11	XBFZZ	52788	5691456	..RING, RETAINING LOWER BEARING	1
12	XBFZZ	52788	5691454	..SHAFT ASSEMBLY CONTACT AND	1
13	XAFZZ	52788	5675399	..CONTACT ASSEMBLY HORN CONNECTOR	2
14	PFFZZ	52788	5671065	..CONTACT ASSEMBLY HORN CONTACT	2
15	XAFZZ	52788	5691457	..SHAFT STEERING	1
16	PAFZZ	24617	252993	.KEY, WOODRUFF STEERING WHEEL	1
17	PAFZZ	52788	5691453	.SEAL, PLAIN ENCASED STEERING SHAFT	1
18	PAFZZ	52788	5682478	..RETAINER LOWER BEARING DUSTSEAL	1
19	PAFZZ	52788	5691448	.COUPLING.SHAFT, RIGI STEERING SHAFT	1
20	XDFZZ	52788	5686553	.BOLT, MACHINE PINCH, FLANGE ASSEMBLY	2
21	XBFZZ	05415	316MM1	BRACKET STEERING COLUMN	1
22	PAFZZ	96906	MS90728-62	.SCREWCAP, HEXAGON H	4
23	PAFZZ	96906	MS35338-46	.WASHER, LOCKING	6
24	PAFZZ	96906	MS51967-8	.NUT, PLAIN, HEXAGON	4
25	XBFZZ	05415	316MLM1	.BRACKET STEERING SUPPORT	1
26	PAFZZ	96906	MS90728-62	.SCREW, CAP, HEXAGON H	2

END OF FIGURE

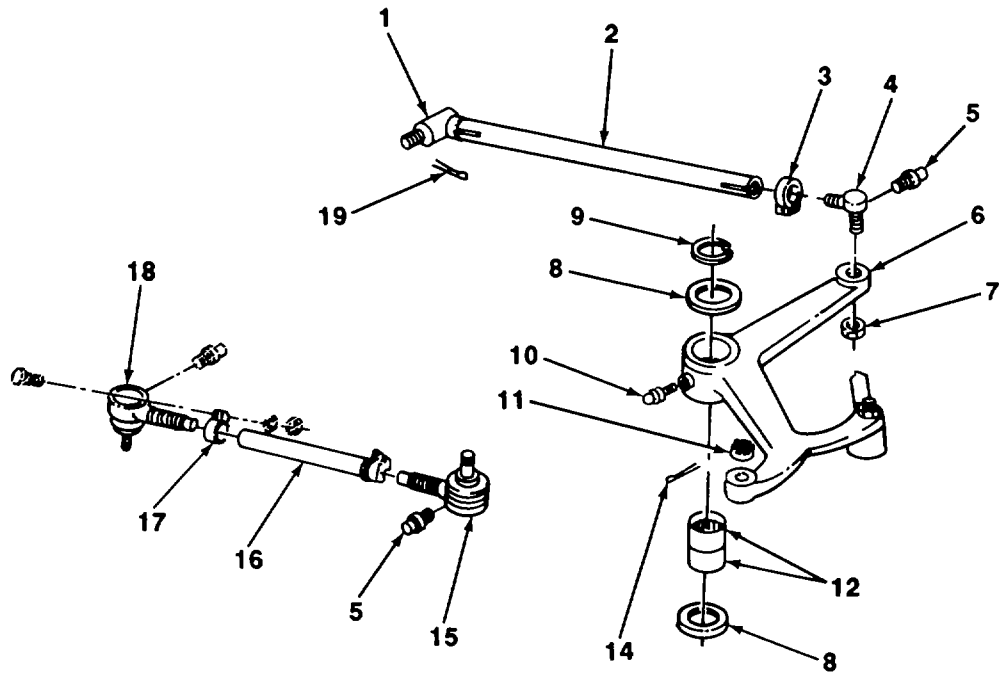
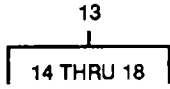

TA706361

FIGURE 24. DRAG LINK AND TIE-ROD

SECTION II

TM 10-3930-257-24P

(1) ITEM NO	(2) SMR CODE	(3) CAGEC	(4) PART NUMBER	(5) DESCRIPTION AND USABLE ON CODES (UOC)	(6) QTY
GROUP 1401 MECHANICAL STEERING GEAR ASSEMBLY					
FIG. 24 DRAG LINK AND TIE-ROD					
1	XDFZZ	05415	708P1	TIE ROD END DRAG LINK.....	1
2	XDFZZ	05415	98MGWI	DRAG LINKLSTEERING	1
3	XBFZZ	59875	L18CP5A10	.CLAMP DRAG LINK.....	2
4	PAFZZ	05415	708J1	TIE ROD END;STEERIN	1
5	PAOZZ	24617	271285	FITTING, LUBRICATION	4
6	PAFZZ	05415	307MBC1	LEVER BELLCRANK.....	1
7	PAFZZ	96906	MS35692-45	.NUT, PLAIN, SLOTTED, H	2
8	PAFZZ	05415	IY9009	.WASHER, FLAT 1-9/32	2
9	PAFZZ	79136	5100-125	.RING, RETAINING.....	1
10	PAOZZ	24617	191758	FITTING1LUBRICATION BELLCRANK LEVER.....	1
11	PAFZZ	96906	MS35692-45	NUT, PLAIN, SLOTTED, H	4
12	XDFZZ	45014	J7234	BEARING1ROLLER	2
13	PAFZZ	05415	9030A7	ROD ASSEMBLY	2
14	PAFZZ	96906	MS24665-355	.PIN, COTTER1/8IN.BY 1-1/4 IN	4
15	PAFZZ	05415	708J1	.TIE ROD END, STEERIN STEERING;LH	2
16	XBFZZ	05415	98MAA4	.ROD ALIGNING	2
17	PAFZZ	59875	14MN7	.CLAMP, LOOP TIE ROD ENO	4
18	XDFZZ	05415	708P1	.TIE ROD END STEERING, RH	2
19	PAFZZ	96906	MS24665-353	PIN, COTTER	2

END OF FIGURE

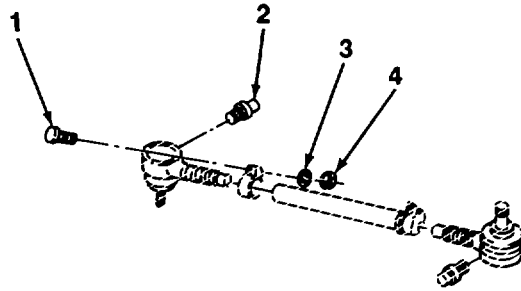

TA706362

FIGURE 25 . TIE-ROD RELATED COMPONENTS

SECTION II

TM 10-3930-257-24P

(1) ITEM NO	(2) SMR CODE	(3) CAGEC	(4) PART NUMBER	(5) DESCRIPTION AND USABLE ON CODES (UOC)	(6) QTY
GROUP 1401 MECHANICAL STEERING GEAR ASSEMBLY					
FIG. 25 TIE-ROD RELATED COMPONENTS					
1	PAFZZ	72741	1971-115	BOLT, MACHINE	4
2	PAOZZ	24617	271284	FITTING, LUBRICATION TIE ROD END.....	2
3	PAFZZ	96906	MS35338-45	WASHER, LOCK.....	4
4	PAFZZ	96906	MS51967-5	NUT, PLAIN, HEXAGON	4

END OF FIGURE

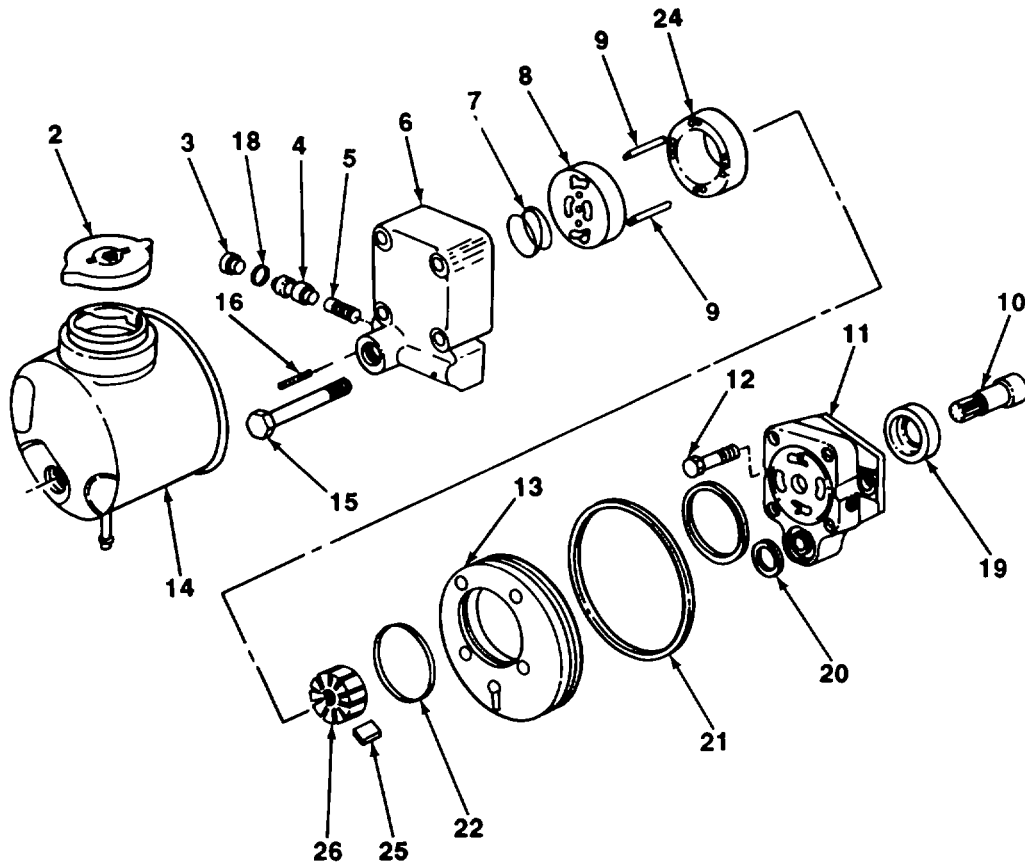
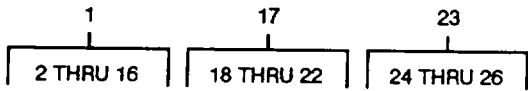

TA706363

FIGURE 26. HYDRAULIC STEERING PUMP ASSEMBLY.

SECTION II

TM 10-3930-257-24P

(1) ITEM NO	(2) SMR CODE	(3) CAGEC	(4) PART NUMBER	(5) DESCRIPTION AND USABLE ON CODES (UOC)	(6) QTY
				GROUP 1410 HYDRAULIC PUMP OR FLUID MOTOR ASSEMBLY	
				FIG. 26 HYDRAULIC STEERING PUMP ASSEMBLY	
1	XDFFF	05415	711BP1	PUMP, ROTARY.....	1
2	XDFZZ	62983	239457	•CAP, FILLER OPENING RESERVOIR.....	1
3	XDFZZ	62983	170549	•PLUG.....	1
4	PAFZZ	62983	232795	•PISTON ASSEMBLY, VAL CONTROL.....	1
5	PAFZZ	62983	170072	•SPRING, HELICAL CONTROL VALVE.....	1
6	XBFZZ	62983	247818	•COVER PUMP.....	1
7	PAFZZ	62983	24S507	•SPRING;HELICAL, COMP PRESSURE PLATE.....	1
8	XDFZZ	62983	213987	•PLATE, PUMP PRESSURE.....	1
9	XBFZZ	62983	217308	•PIN, STRAIGHT.....	2
10	PAFZZ	62983	225247	•SHAFT, SHOULDERED DRIVE.....	1
11	XBFZZ	62983	229096	•BODY PUMP.....	1
12	XBFZZ	62983	212329	•SCREW, CAP, HEXAGON PUMP ATTACHING.....	2
13	XBFZZ	62983	240431	•ADAPTER PUMP.....	1
14	XBFZZ	62983	293434	•RESERVOIR PUMP.....	1
15	PAFZZ	62983	1278	•SCREW, MACHINE SPECIAL.....	4
16	XBFZZ	62983	32559	•PIN, PUMP ASSEMBLY COVER.....	1
17	PAFZZ	62983	922709	PARTS KIT, ROTARY PU.....	1
18	XAFZZ	62983	213997	•PACKING, KIT CONTROL VALVE.....	1
19	XAFZZ	62983	213996	•SEAL, PLAIN, ENCASED..... BODY	1
20	XAFZZ	62983	184177	•PACKING;PREFORMED..... BODY, SMALL	1
21	XAFZZ	62983	240664	•PACKINGIPREFORMED..... ADAPTER, LARGE	1
22	PFFZZ	62983	213998	•PACKING, PREFORMED..... BODY, LARGE	2
23	XDFZZ	62983	922636	•PARTS KIT, ROTARY PU.....	1
24	XAFZZ	62983	224694	•RING VANE.....	1
25	XAFZZ	62983	912139	•VANE KIT, PUMP.....	1
26	XAFZZ	62983	213860	•ROTOR, PUMP.....	1

END OF FIGURE

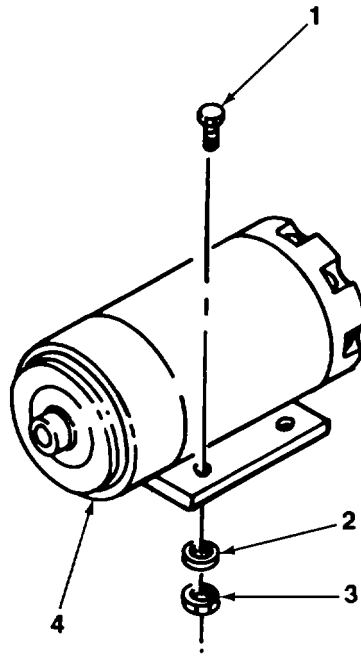

FIGURE 27. POWER STEERING PUMP MOTOR.

SECTION II

TM 10-3930-257-24P

(1) ITEM NO	(2) SMR CODE	(3) CAGEC	(4) PART NUMBER	(5) DESCRIPTION AND USABLE ON CODES (UOC)	(6) QTY
				GROUP 1410 HYDRAULIC PUMP OR FLUID MOTOR ASSEMBLY	
				FIG. 27 POWER STEERING PUMP MOTOR	
1	PAFZZ	24617	186494	SCREW, ASSEMBLED WAS 1/4IN.20 BY 1	4
				IN.....	
2	PAFZZ	96906	MS35338-44	WASHER, LOCKING	4
3	PFFZZ	96906	MS51967-2	NUT, PLAIN, HEXAGON	4
4	XDFFF	19728	MFR6002	MOTOR, DIRECT CURREN POWER STEERING	1
				PUMP	

END OF FIGURE

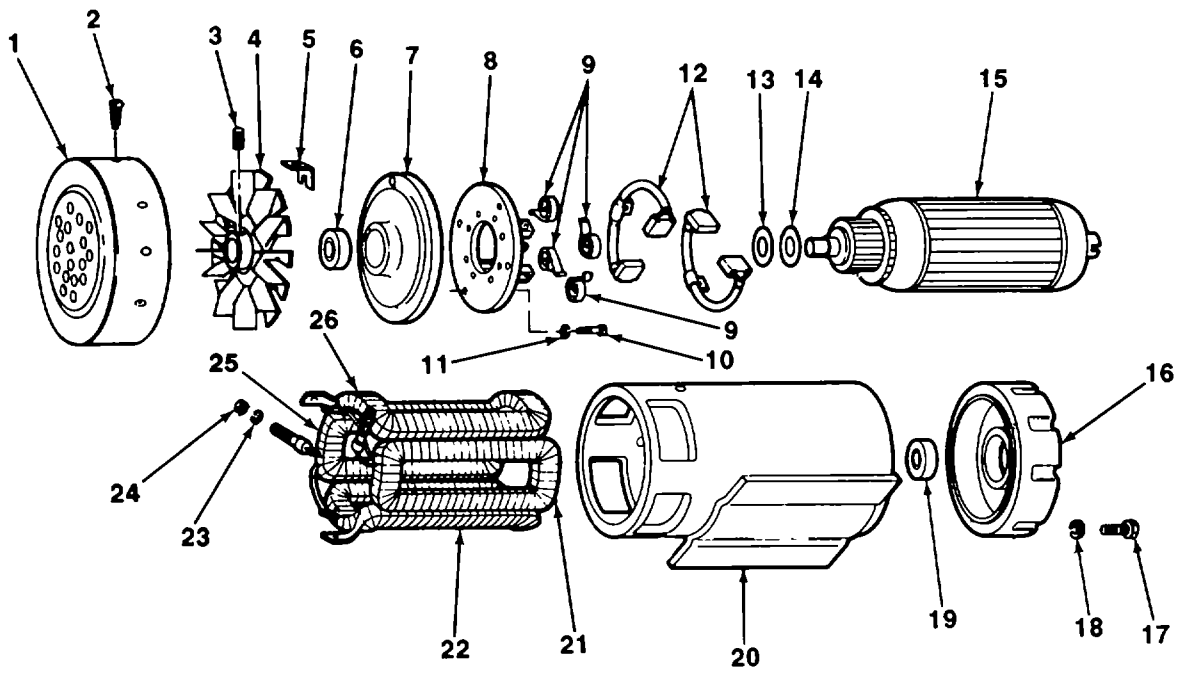
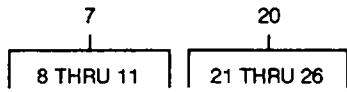

TA706365

FIGURE 28. POWER STEERING PUMP MOTOR, EXPLODED VIEW

SECTION II

TM 10-3930-257-24P

(1) ITEM NO	(2) SMR CODE	(3) CAGEC	(4) PART NUMBER	(5) DESCRIPTION AND USABLE ON CODES (UOC)	(6) QTY
GROUP 1410 HYDRAULIC PUMP OR FLUID MOTOR ASSEMBLY					
FIG. 28 POWER STEERING PUMP MOTOR, EXPLODED VIEW					
1	XBFZZ	05415	346MTC2	•COVER FAN, POWER STEERING PUMP	1
2	PAFZZ	96906	MS24621-27	•SCREW TAPPING	8
3	PAFZZ	96906	MS51963-65	•SETSCREW CUP POINT	1
4	XBFZZ	05415	727AJ2	•FAN, ELECTRICAL POWER STEERING PUMP	1
5	XBFZZ	05415	316NAD1	•BRACKET FAN COVER, POWER STEERING PUMP	4
6	PAFZZ	55972	B824748	•BEARING, BALL, ANNULA COMMUTATOR END, POWER STEERING PUMP MOTOR	1
7	XBFFF	19728	MOR2002A	•END BELL ASSEMBLY COMMUTATOR END, POWER STEERING PUMP MOTOR	1
8	XBFZZ	19728	MDR1014A	•HOLDER	1
9	XDFZZ	19728	ML170	•SPRING, SPIRAL, TORSI BRUSH	4
10	XBFZZ	24617	274824	•SCREW, CAP, HEXAGON NO.10-32	4
11	PAFZZ	83298	B20500-11	•WASHER, LOCK NO.10	4
12	PAFZZ	68505	MHR2012BS	•BRUSH SET1ELECTRICA	1
13	XBFZZ	19728	MBD391	•WASHER, THRUST COMMUTATOR END, POWER STEERING PUMP MOTOR, .032 IN.THK.....	1
14	XBFZZ	19728	MBD391A	•WASHER, THRUST COMMUTATOR END, POWER STEERING PUMP MOTOR, .015 IN.THK.....	1
15	XBFZZ	19728	MFR2035	•ARMATURE, MOTOR POWER STEERING PUMP ..	1
16	XBFZZ	19728	MDB423A	•END BELL, ELECTRICAL DRIVE END,	1
17	PAFZZ	09177	HA3602	•POWER STEERING PUMP MOTORO	1
18	PAFZZ	83298	820500-11	•SCREW, MACHINE NO. 10-32BY 5/8 IN	12
19	PAFZZ	83590	A1781	•WASHER, LOCKING NO. 10	12
20	XBFZZ	19728	MFR3001	•BEARING, BALL, ANNULA DRIVE END,	1
21	XBFZZ	19728	MFR1010	•POWER STEERING PUMP MOTOR	1
22	XBFZZ	19728	MFR1009	•FIELD AND FRAME POWER STEERING PUMP MOTOR	1
23	PAFZZ	96906	MS35338-27	•WINDING, MOTOR FIELD RIGHT	1
24	PAFZZ	K0160	123221	•WINDING, MOTOR FIELD LOWER	1
25	XBFZZ	19728	MFR1007	•WASHER1LOCK TERMINAL STUD	4
26	XBFZZ	19728	MFR1008	•NUT, PLAIN, HEXAGON TERMINAL STUD, 3/8IN.16.....	4
				•WINDING, MOTOR FIELD LEFT	1
				•WINDING, MOTOR FIELD UPPER	1

END OF FIGURE

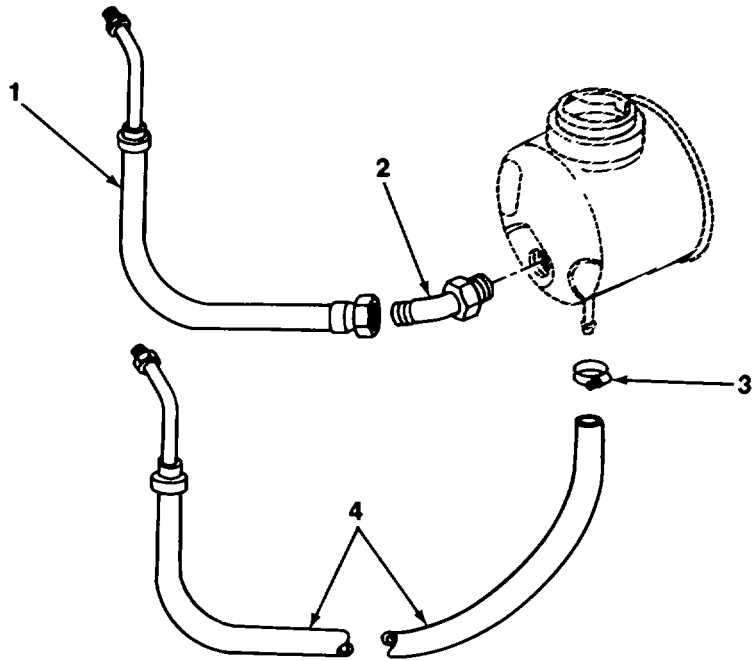

TA7063E

FIGURE 29 . POWER STEERING HOSES AND FITTINGS.

SECTION II

TM 10-3930-257-24P

(1) ITEM NO	(2) SMR CODE	(3) CAGEC	(4) PART NUMBER	(5) DESCRIPTION AND USABLE ON CODES (UOC)	(6) QTY
GROUP 1411 HOSES, LINES, FITTINGS					
FIG. 29 POWER STEERING HOSES AND FITTINGS					
1	PAOZZ	05415	134MGC1	HOSE ASSEMBLY, NONME STEERING GEAR TO STEERING PUMP ELBOW, PRESSURE	1
2	XDOZZ	08752	8V50XS	ELBOW, HOSE TO BOSS OS.....	1
3	XBOZZ	75362	1-2-3	CLAMP, HOSE 7/8 IN.ID OPEN	1
4	PAOZZ	05415	134MGD1	HOSE ASSEMBLY INONME STEERING GEAR..... TO STEERING PUMP, RETURN	1

END OF FIGURE

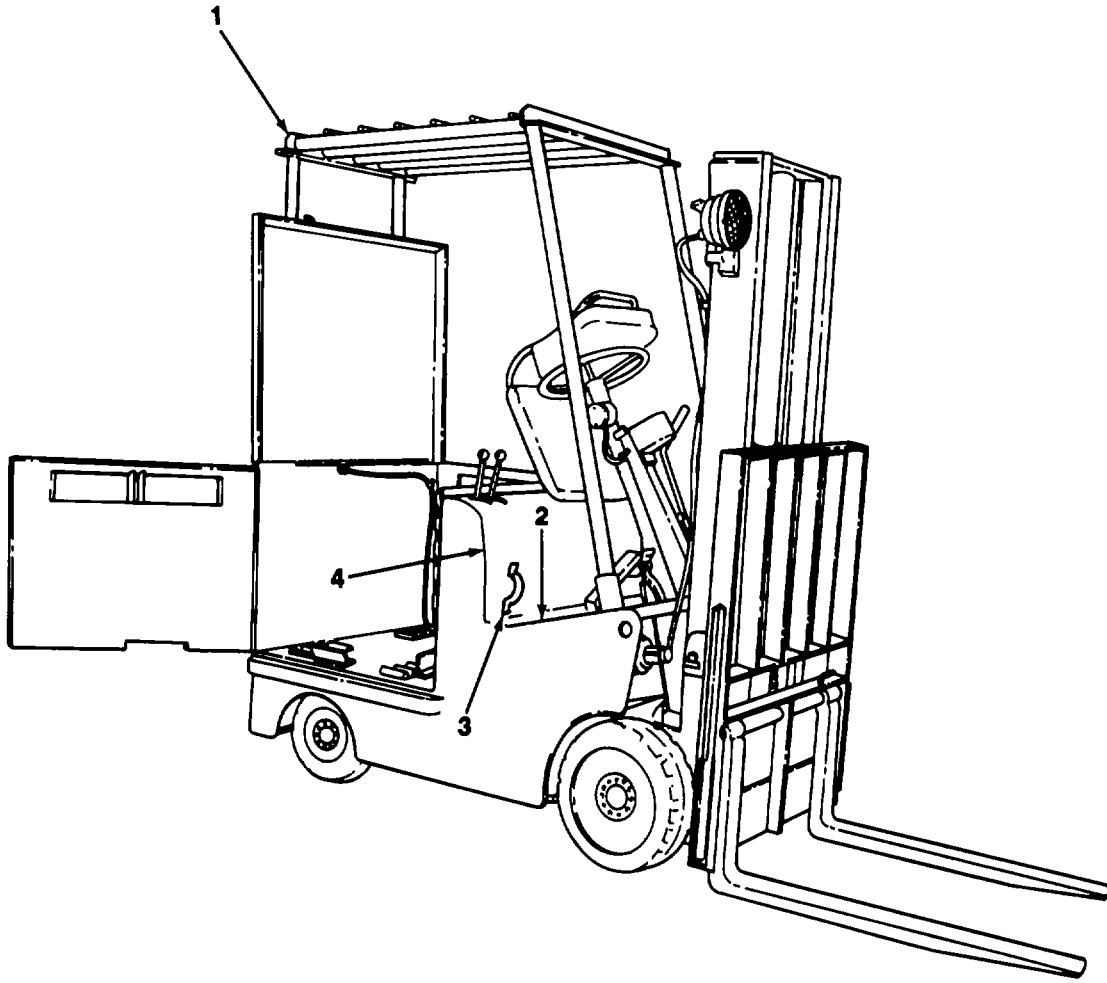

TA706367

FIGURE 30 . BODY RELATED PARTS.

SECTION II

TM 10-3930-257-24P

(1) ITEM NO	(2) SMR CODE	(3) CAGEC	(4) PART NUMBER	(5) DESCRIPTION AND USABLE ON CODES (UOC)	(6) QTY
				GROUP 1801 BODY, CAB, HOOD, AND HULL ASSEMBLIES	
				FIG. 30 BODY RELATED PARTS	
1	XBOZZ	05415	384MCS2	GUARD OVERHEAD.....	1
2	XBOZZ	05415	457MCD2	PLATE FLOOR.....	1
3	XBOZZ	19220	9644	CLAMP HOOD.....	2
4	PAOZZ	05415	285MDC5	COVER COWL.....	1

END OF FIGURE

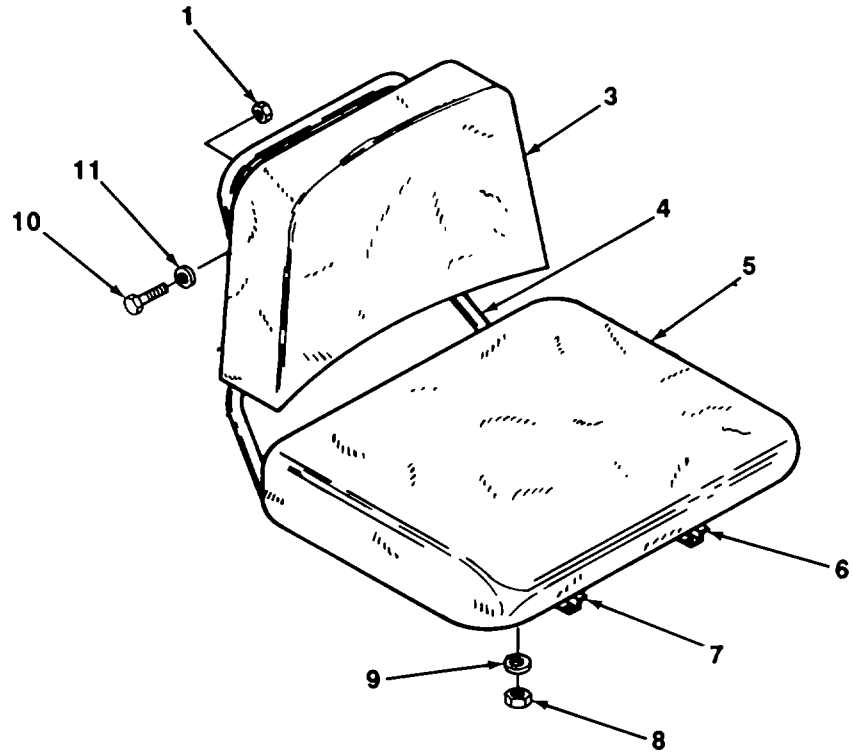
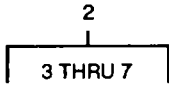

TA706368

FIGURE 31. SEAT.

SECTION II

TM 10-3930-257-24P

(1) ITEM NO	(2) SMR CODE	(3) CAGEC	(4) PART NUMBER	(5) DESCRIPTION AND USABLE ON CODES (UOC)	(6) QTY
GROUP 1806 UPHOLSTERY, SEATS, AND CARPETS					
FIG. 31 SEAT					
1	PAOZZ	96906	MS51967-2	NUTVPLAINVHEXAGON.....	2
2	XDOOO	05415	9010J1	SEAT	1
3	PAOZZ	05415	745T1	.CUSHION BACKREST	1
4	PAOZZ	05415	374MAN1	.FRAME, SEAT	1
5	PAOZZ	27797	745R1	.CUSHION, SEAT, VEHICU.....	1
6	PFOZZ	05415	450MAC1	.RAIL, GUIDE ADJUSTING	1
7	PFOZZ	05415	450MAB1	.RAIL GUIDE	1
8	PAOZZ	34623	G9417954	NUT, PLAINVHEXAGON 5/16 IN. 18	4
9	PAOZZ	96906	MS35338-45	WASHER, LOCK	4
10	PAOZZ	96906	MS35190-293	SCREW,MACHINE	2
11	PAOZZ	04773	D17000A	WASHER, FLAT ¼ IN	2

END OF FIGURE

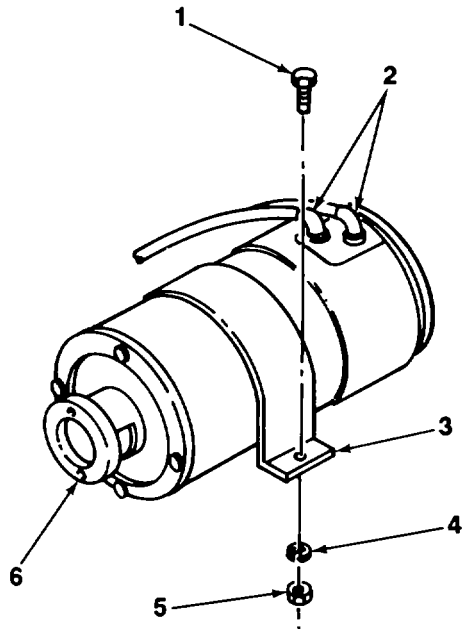

TA706369

FIGURE 32. HYDRAULIC PUMP MOTOR

SECTION II

TM 10-3930-257-24P

(1) ITEM NO	(2) SMR CODE	(3) CAGEC	(4) PART NUMBER	(5) DESCRIPTION AND USABLE ON CODES (UOC)	(6) QTY
GROUP 24 HYDRAULIC AND FLUID SYSTEMS					
GROUP 2401 PUMP AND MOTOR					
FIG. 32 HYDRAULIC PUMP MOTOR					
1	PAFZZ	96906	MS90725-64	SCREW, CAP, HEXAGON	1
2	PFFZZ	05415	8Y10270	ELBOW, RUBBER MOTORS	8
3	XBFZZ	05415	336NEF1	CLAMP MOTOR	1
4	PAFZZ	96906	MS35338-27	WASHER, LOCK.....	1
5	PAFZZ	96906	MS51967-8	NJUTPLAIN1HEXAGON.....	1
UOC:AUP					
6	XDFFF	88422	SBT1326A66	MOTOR1DIRECT	1

END OF FIGURE

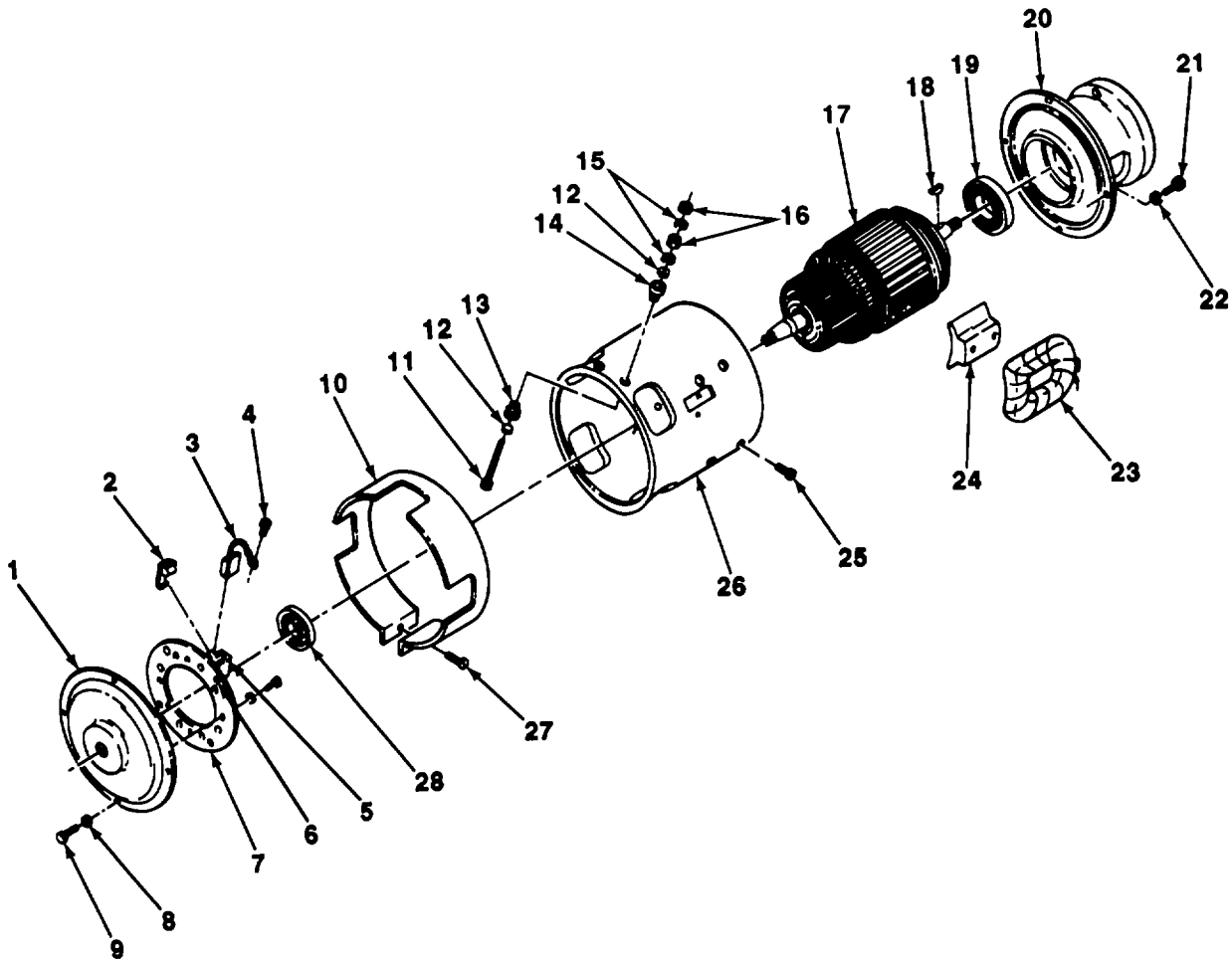
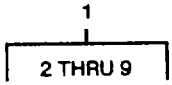

TA706370

FIGURE 33 . HYDRAULIC PUMP MOTOR, EXPLODED VIEW.

SECTION II

TM 10-3930-257-24P

(1) ITEM NO	(2) SMR CODE	(3) CAGEC	(4) PART NUMBER	(5) DESCRIPTION AND USABLE ON CODES (UOC)	(6) QTY
GROUP 2401 PUMP AND MOTOR					
FIG. 33 HYDRAULIC PUMP MOTOR, EXPLODED VIEW					
1	XBFFF	88422	9435692AD1	.END BELL, ELECTRICAL COMMUTATOR	1
2	PAFZZ	88422	36B547925G1	END, HYDRAULIC PUMP MOTOR.	
8				..SPRING, SPIRAL, TORSI BRUSH,	
3	PAFZZ	88422	955A458-1	HYDRAULIC PUMP MOTOR.....	
8				..BRUSH, ELECTRICAL CO HYDRAULIC	
4	XBFZZ	24617	9418610	PUMP MOTOR	
4				..SCREW, ASSEMBLED NO.6-32 BY 1/2	
5	XBFZZ	88422	36B547913-1	IN.....	
4				..HOLDER, ELECTRICAL HYDRAULIC PUMP	
6	XBFZZ	24617	9414993	MOTOR.....	
12				..RIVET, TUBULAR.....	
7	XBFZZ	88422	36A286544-1	..YOKE SPACER.....	
1					
8	PAFZZ	96906	MS35338-45	..WASHER, LOCK.....	
4					
9	PAFZZ	96906	MS90726-34	..BOLT, MACHINE	
4					
10	XBFZZ	88422	36C736471G1	.COVER BRUSH ACCESS.	
1					
11	XBFZZ	96906	MS35309-10	.BOLT, MACHINE TERMINAL, HYDRAULIC	
1					
12	XBFZZ	88422	1397479	PUMP MOTOR	
4				•WASHER, FLAT TERMINAL SCREW,	
13	XBFZZ	88422	157A136-1	HYDRAULIC PUMP MOTOR.....	
2				.INSULATOR, BUSHING HOUSING INSIDE,	
14	XBFZZ	88422	154A739-1	HYDRAULIC PUMP MOTOR.....	
2				•INSULATOR, BUSHING HOUSING OUTSIDE,	
15	PAFZZ	96906	MS35338-45	HYDRAULIC PUMP MOTOR.OR	
4				•WASHER, LOCK TERMINAL SCREW,	
16	XBFZZ	96906	MS35690-512	HYDRAULIC PUMP MOTOR.....	
4				•NUT, PLAIN, HEXAGON TERMINAL SCREW,	
17	XBFZZ	88422	36B547942G1	5/16IN.18, BRASS.....	
1				•ARMATURE, MOTOR HYDRAULIC PUMP	
18	PFFZZ	96906	MS35756-8	MOTOR	
1				.KEY, WOODRUFFDRIVE END, HYDRAULIC	
19	PAFZZ	05890	A10224	PUMP MOTORST O R S	
1				•BEARING, BALL, ANNULA DRIVE END,	
				HYDRAULIC PUMP MOTOROR	

20	XBFZZ	88422	9434989-2	•END BELL, ELECTRICAL DRIVE END,	
1				HYDRAULIC PUMP MOTORO.....	
21	PAFZZ	96906	MS90726-34	.BOLT, MACHINE	
4					
22	PAFZZ	96906	MS35338-45	.WASHER, LOCK.....	
4					
23	XBFZZ	88422	3276164-14A	.WINDING, MOTOR FIELD HYDRAULIC.....	
1				PUMP MOTOR	
				UOC:AUM	
24	XBFZZ	88422	9434450G1	•POLE PIECE, MAGNET HYDRAULIC PUMP	
4				MOTOR	
25	PAFZZ	24617	156455	.SCREW, MACHINE 5/16IN.18BY 7/8.....	
8				IN.....	
26	XBFZZ	88422	36C736468G1	•HOUSING, ELECTRICAL HYDRAULIC PUMP	1
				MOTOR	
27	PAFZZ	00724	23-01191-059	.SCREW, MACHINE NO. 10-32X1	IN 1

SECTION II

TM 10-3930-257-24P

(1) ITEM NO	(2) SMR CODE	(3) CAGEC	(4) PART NUMBER	(5) DESCRIPTION AND USABLE ON CODES (UOC)	(6) QTY
28	PAFZZ	33743	BH2595	.BEARING, BALL, ANNULA COMMUTATOR END, HYDRAULIC PUMP MOTOR	1

END OF FIGURE

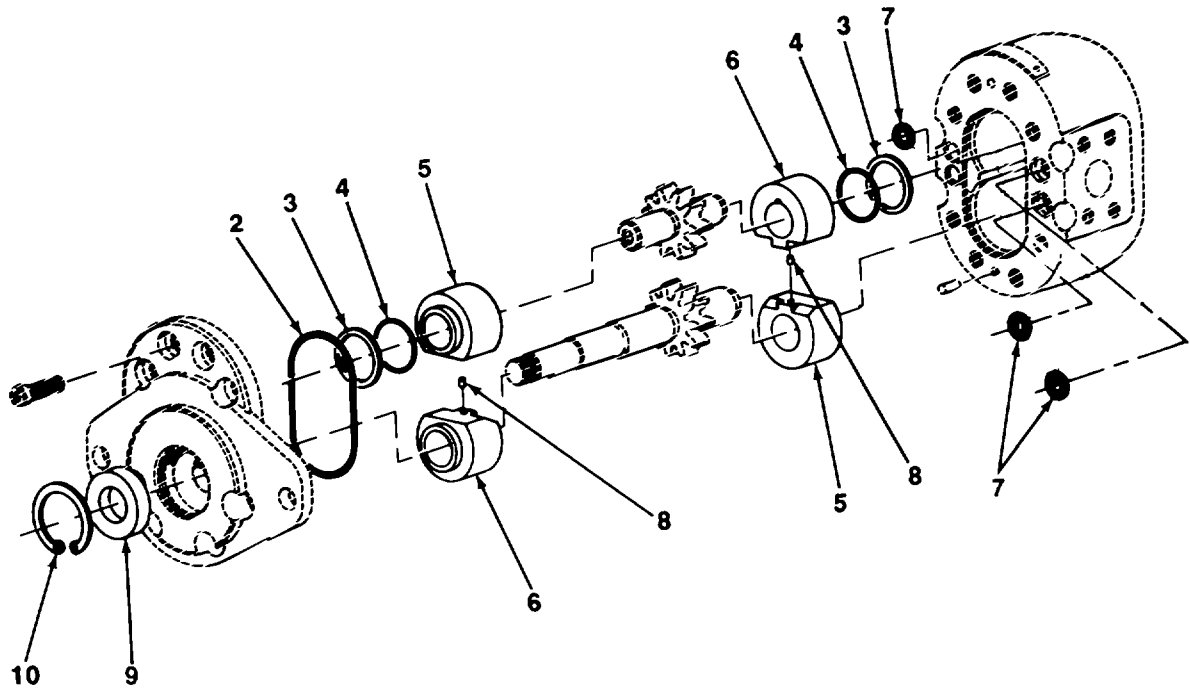
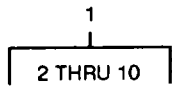

TA706371

FIGURE 34. HYDRAULIC PUMP.

SECTION II

TM 10-3930-257-24P

(1) ITEM NO	(2) SMR CODE	(3) CAGEC	(4) PART NUMBER	(5) DESCRIPTION AND USABLE ON CODES (UOC)	(6) QTY
GROUP 2401 PUMP AND MOTOR					
FIG. 34 HYDRAULIC PUMP					
1	PAFFF	11671	GPA2-65AFP	PUMP, ROTARY HYDRAULIC	1
2	PAFZZ	11671	55-232-8309	•PACKING, PREFORMED BODY	1
3	PAFZZ	11671	10835-2	•PACKING, PREFORMED	4
4	PAFZZ	96906	MS28775-216	•PACKING;PREFORMED BUSHING	4
5	XDFZZ	11671	20600-3	•BUSHING, HYDRAULIC P PUMP	2
6	PAFZZ	11671	20601-3	•SLEEVE, SHAFT, PUMP	2
7	PAFZZ	11671	55-011-8309	•PACKING, PREFORMED DRAIN.....	3
8	XBFZZ	11671	10566	•PIN, STRAIGHT, HEADLE BUSHING	2
9	XOFZZ	11671	57D63-63-93	•SEAL, PLAIN ENCASED	1
10	PAFZZ	79136	N5000-150SPP	•RINGIRETAINING	1

END OF FIGURE

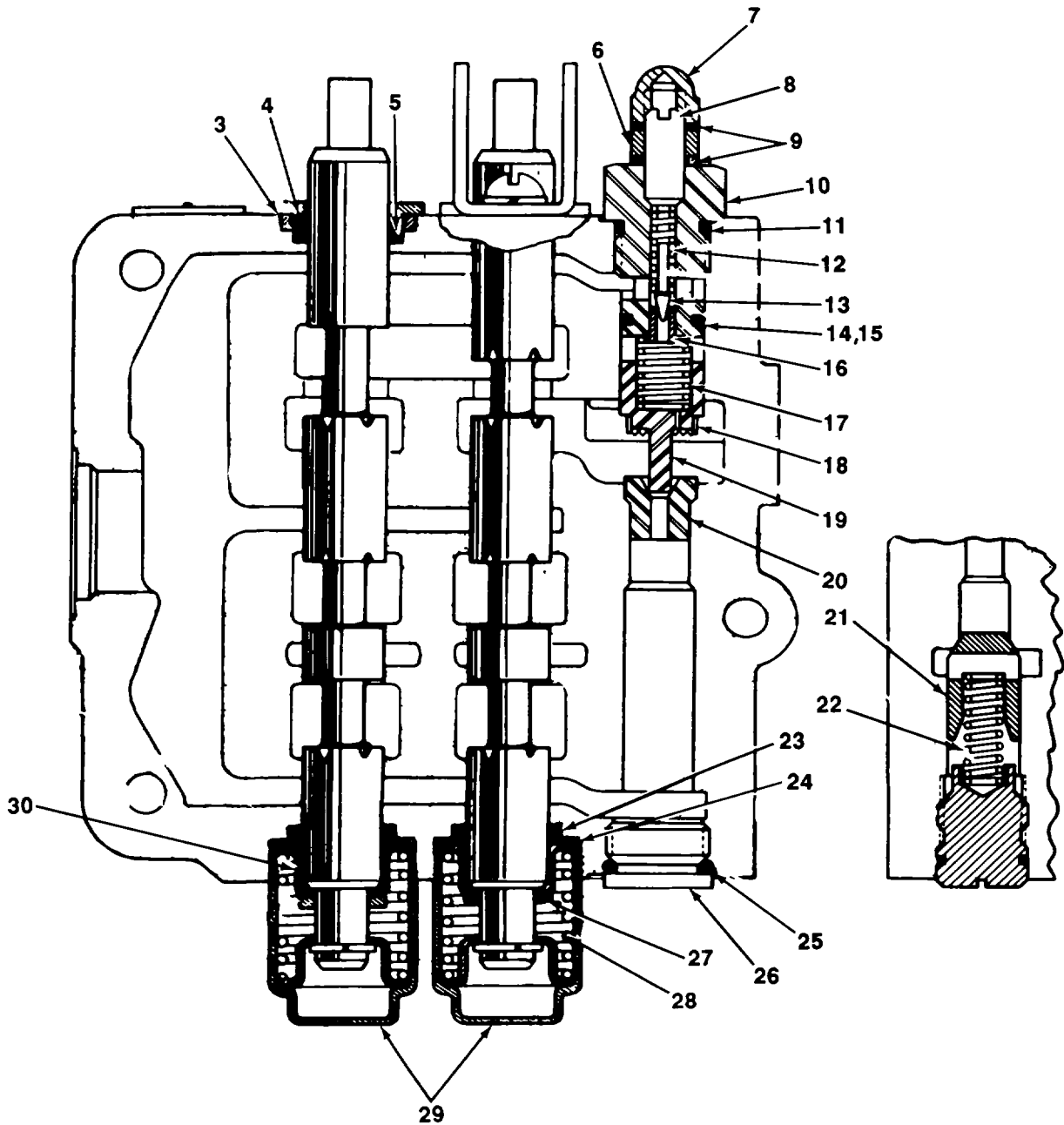
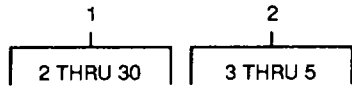

TA706372

FIGURE 35 . DIRECTIONAL CONTROL VALVE

SECTION II

TM 10-3930-257-24P

(1) ITEM NO	(2) SMR CODE	(3) CAGEC	(4) PART NUMBER	(5) DESCRIPTION AND USABLE ON CODES (UOC)	(6) QTY
GROUP 2402 MANIFOLD AND/OR CONTROL VALVES					
FIG. 35 DIRECTIONAL CONTROL VALVE					
1	PAFFF	05415	271MET1	VALVE, LINEAR, DIRECT HYDRAULIC..... DIRECTIONAL CONTROL	1
2	XDFFF	45681	1661-592099	•SEAL ASSEMBLY.....	2
3	PAFZZ	45681	1652-552479	••RETAINER1PACKING	2
4	PAFZZ	45681	1652-552537	••WIPER	2
5	PAFZZ	08752	2-116-47-041	••PACKING;PREFORMED.....	2
6	PAFZZ	45681	17X36	•NUT, PLAIN, HEXAGON JAM, SAFETY	1
7	PAFZZ	45681	37X5	RELIEF VALVE	1
8	XDFZZ	45681	27X374	•NUT SAFETY RELIEF VALVE	1
9	PAFZZ	45681	103X4	•SETSCREW SAFETY RELIEF VALVE	1
10	XDFZZ	45681	1661-592096	•SEAL, PLAIN, ENCASED SAFETY RELIEF..... VALVEY	2
11	PFFZZ	08752	104X15A	•CAP	1
12	PAFZZ	45681	1652-582007	•PACKINGIPREFORMED.....	1
13	PAFZZ	45681	1652-562392	•SPRING, HELICAL SAFETY RELIEF VALVE	1
14	XBFZZ	45681	1662-592525	•DISK, VALVE PILOT1SAFETY RELIEF	1
15	PAFZZ	45681	105X8B	VALVE..... •RETAINER1PACKING SAFETY RELIEF	1
16	PAFZZ	45681	1661-582515	VALVE..... •PACKING, PREFORMEO SAFETY RELIEF	1
17	PAFZZ	08752	1661-592099	VALVE..... •SEAT PILOT, SAFETY RELIEF VALVE	1
18	PAFZZ	09990	655361	•SPRING, HELICAL;COMP SAFETY RELIEF	1
19	PAFZZ	79410	T11-2056	VALVE..... •DISK;VALVE SAFETY RELIEF VALVE.....	1
20	PAFZZ	45681	1661-592098	•PLUNGER POPPET, SAFETY RELIEF VALVE.....	1
21	PAFZZ	45681	1652-602497	•SEAT PLUNGER, SAFETY RELIEF VALVE	1
22	PAFZZ	45681	1651-552435	•POPPET CHECK VALVE	2
23	PAFZZ	08752	2-116-47-041	•SPRING, HELICAL, COMP CHECK VALVE	2
24	PFFZZ	05415	127MCA1	•PACKING, PREFORMED SPOOL D AND	2
25	PAFZZ	45681	105X8L	•SPOOL P	2
26	PAFZZ	09990	108X8	•RETAINERIWIPER SPOOL 0AND SPOOL P	2
27	XBFZZ	45681	1652-572033	•PACKING, PREFORMED.....	3
28	PAFZZ	45681	1652-552944	•PLUG AND SEAL.....	3
29	PAFZZ	08752	552920	•WASHER, FLAT SPOOL D AND SPOOL P	2
30	PAFZZ	09990	552939	•SPRING, HELICAL SPOOL D AND SPOOL P.....	2
				•CAPIVALVE SPOOL.....	2
				•RETAINER..... SPRING, SPOOL D AND SPOOL	4

END OF FIGURE

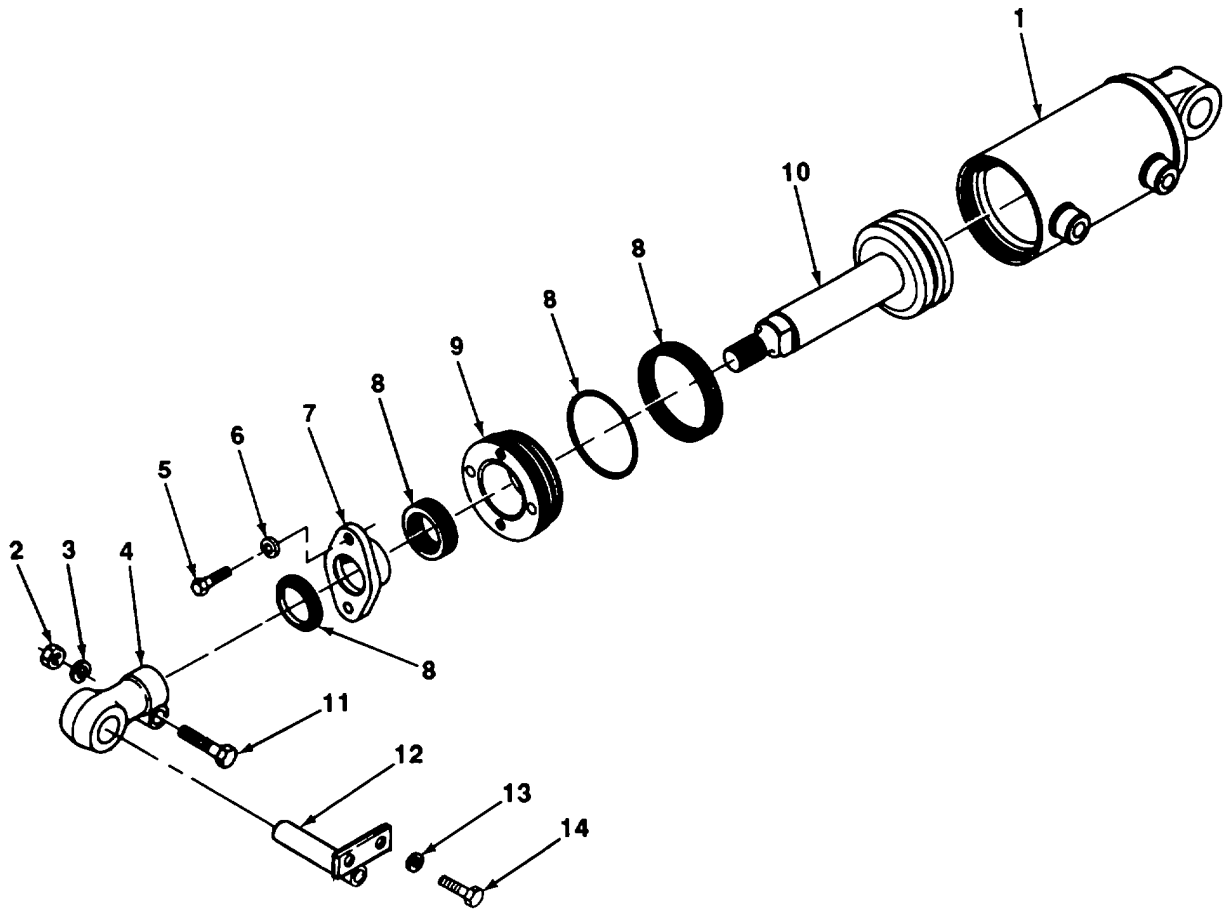
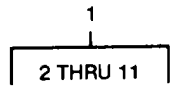

TA706373

FIGURE 36 . TILT CYLINDER ASSEMBLY

SECTION II

TM 10-3930-257-24P

(1) ITEM NO	(2) SMR CODE	(3) CAGEC	(4) PART NUMBER	(5) DESCRIPTION AND USABLE ON CODES (UOC)	(6) QTY
GROUP 2404 TILT CYLINDERS AND TILT CRANK					
FIG. 36 TILT CYLINDER ASSEMBLY					
1	PAOFF	05415	9025FE1	CYLINDER ASSEMBLY TILT	2
2	PAOZZ	06906	MS51967-11	•NUT , PLAIN;HEXAGON	1
3	PAFZZ	96906	MS35338-47	•WASHER;LOCKING	1
4	PAOZZ	05415	13WZ918	•CONNECTOR, ROD END	1
5	PAFZZ	96906	MS90725-60	•SCREW;CAP;HEXAGON	2
6	PAFZZ	96906	MS35333-42	•WASHER, LOCK	4
7	XDFZZ	05415	381MAY1	•RETAINER1PACKING,.....	2
8	PAFZZ	05415	3001Y12	•PARTS KIT1TILT	1
9	XDFZZ	05415	308MBX1	•BOX, STUFFING	2
10	XBFZZ	05415	442MDD3	•PISTON AND ROD	2
11	PAOZZ	96906	MS90728-92	•SCREW, CAP, HEXAGON H	1
12	XBOZZ	05415	16Y4520	•LOCKPLATE	1
13	PAOZZ	96906	MS35338-45	•WASHER, LOCK	2
14	PAOZZ	96906	MS90725-32	•BOLT, MACHINE	2

END OF FIGURE

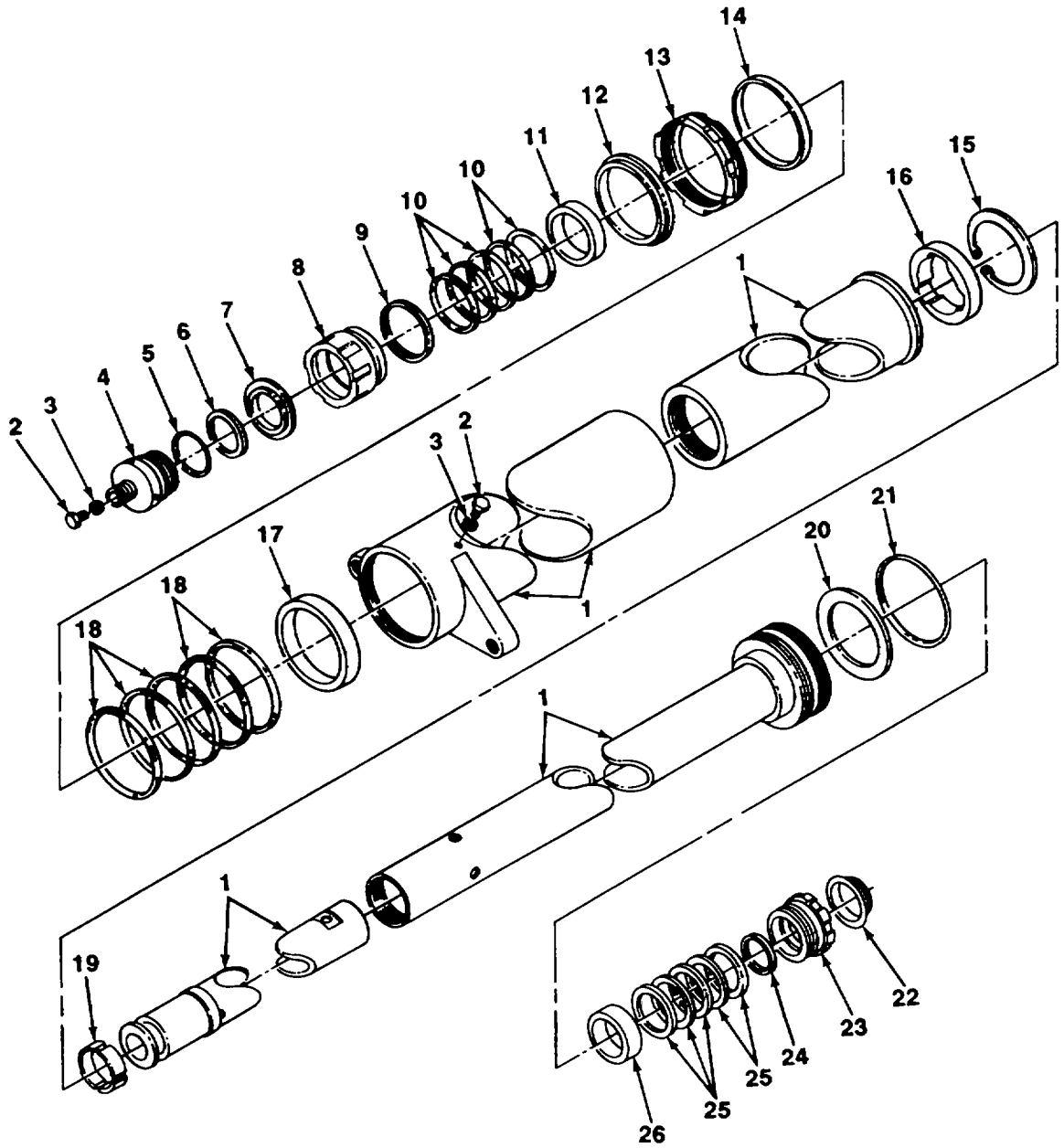
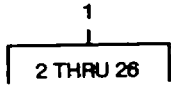

TA706374

FIGURE 37. HOIST CYUNDER ASSEMBLY

SECTION II

TM 10-3930-257-24P

(1) ITEM NO	(2) SMR CODE	(3) CAGEC	(4) PART NUMBER	(5) DESCRIPTION AND USABLE ON CODES (UOC)	(6) QTY
GROUP 2405 MAST COLUMN					
FIG. 37 HOIST CYLINDER ASSEMBLY					
1	PAFFF	05415	298U7774XC2	CYLINDER ASSEMBLY, A HOIST ^{oo} UOC:AUM	1
1	PAFFF	05415	298U7774XC3	CYLINDER, HYDRAULIC HOIST UOC:AUP	1
1	PAFFF	05415	298U7774XC1	CYLINDER ASSEMBLY, A HOIST UOC:AUN	1
2	PAFZZ	96906	MS90728-1	•SCREW; CAP; HEXAGON CYLINDER BLEEDING	2
3	XDFZZ	05415	146Y8512	•GASKETT,	2
4	PFFLZ	05415	65W12283	•END, CYLINDER ASSEMB CYLINDER.....	1
5	PFFZZ	05415	182HMAJ7	•RING, DOOR; FLUSH	1
6	XBFZZ	05415	5Y12621-8	•WASHER;NONMETALLIC	1
7	KFFZZ	05415	282MAN1	•RING, WIPER PART OF KIT P/N 3001Y14	1
8	PAFZZ	05415	14W12293	•PACKING NUT	1
9	PAFZZ	05415	172MAG5	•RING; CENTERING	1
10	PFFZZ	05415	182MAK2	•PACKING, PREFORMED PART OF KIT P/N..... 3001Y.14	5
11	PAFZZ	05415	113Y8461	•WASHER, FLAT	1
12	KFFZZ	05415	282MAN2	•RING, WIPER PART OF KIT P/N 3001Y14	1
13	PAFZZ	05415	15W12293	•PACKING NUT	1
14	PAFZZ	05415	172MAG6	•RING, CENTERING	1
15	PBFZZ	79136	5000-450	•RING, RETAINING	1
16	PBFZZ	05415	3Y12424	•GUIOE PLUNGER	1
17	PAFZZ	05415	114Y8461	•WASHER; FLAT	1
18	PFFZZ	05415	182MAK3	•PACKING, PREFORMED PART OF KIT P/N..... 3001Y14Y 14w.....	5
19	PAFZZ	05415	115Y8461B	•BUSHING, SLEEVEY	2
20	PBFZZ	05415	5Y12521-30	•WASHER; SPECIAL	1
21	PFFZZ	05415	182MAJ1	•PACKING, PREFORMED PART OF KIT P/N..... 3001Y14.....	1
22	PFFZZ	05415	182MAN3	•RING; WIPER PART OF KIT P/N 3001Y14.	1
23	PAFZZ	05415	13W12293	•PACKING NUT	1
24	PAFZZ	05415	172MAG4	•RETAINER, PACKING.....	1
25	PFFZZ	05415	182MAK1	•PACKING, PREFORMED PART OF KIT P/N..... 3001Y144.....	5
26	PAFZZ	05415	112Y8461	•BUSHING; SLEEVE.....	1

END OF FIGURE

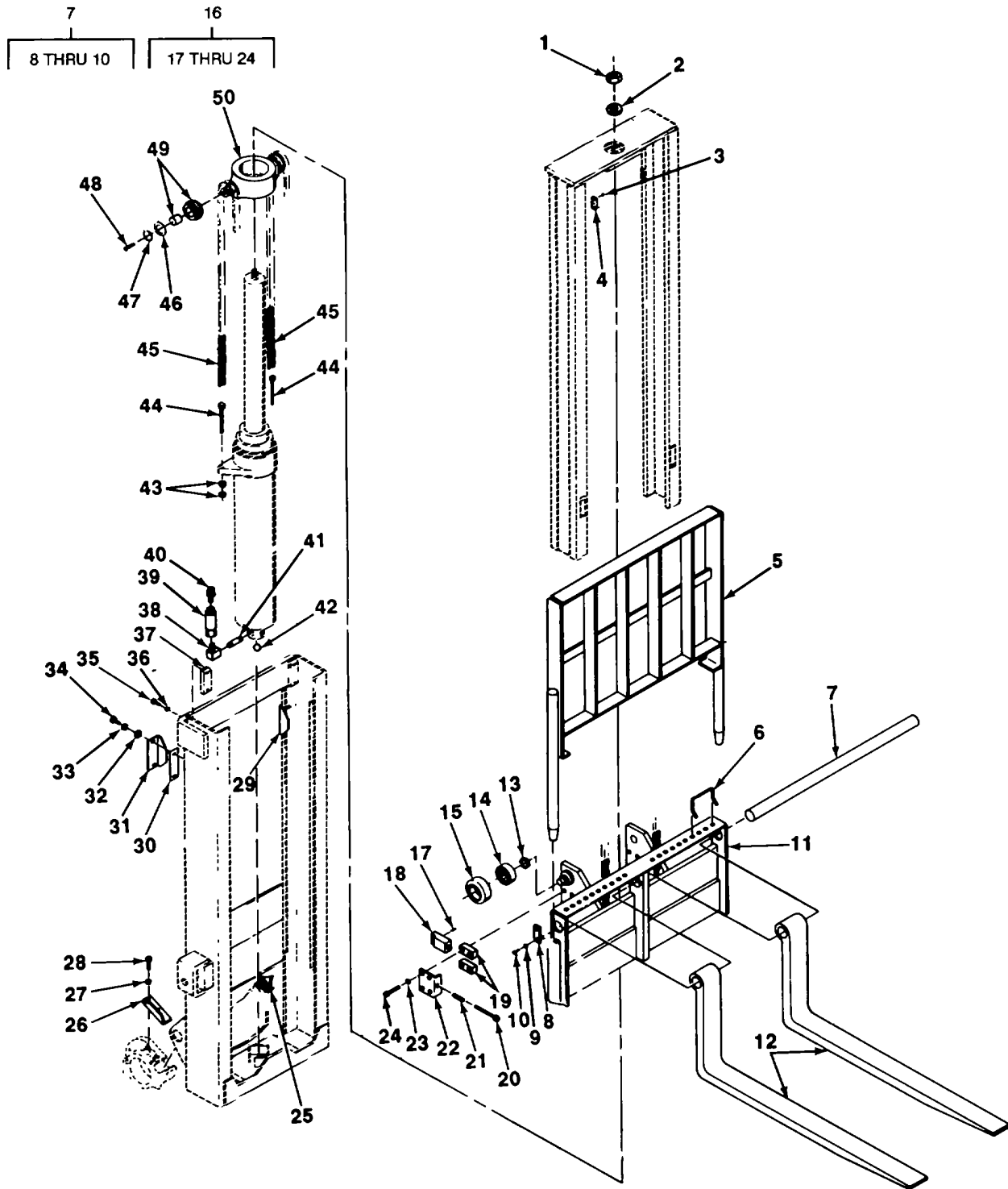

TA706375

FIGURE 38 . MAST COLUMN COMPONENTS

SECTION II

TM 10-3930-257-24P

(1) ITEM NO	(2) SMR CODE	(3) CAGEC	(4) PART NUMBER	(5) DESCRIPTION AND USABLE ON CODES (UOC)	(6) QTY
GROUP 2405 MAST COLUMN					
FIG. 38 MAST COLUMN COMPONENTS					
1	PAFZZ	05415	10Y12109	NUT, SELF-LOCKING, HE 1 IN.14.....	1
2	PAFZZ	96906	MS27183-27	WASHER, FLAT.....	1
3	PAFZZ	96906	MS35457-34	SCREW, CAP, HEXAGON	6
4	XBFZZ	05415	Y11024	PLATE LOWERING	2
5	XBOZZ	05415	742AJ2	BACKREST LOAD	1
6	PAOZZ	05415	299NAE1	CLIP, RETAINING FORK.....	2
7	XDOZZ	05415	494MLK7	SHAFT, STRAIGHT FORK	1
8	XBOZZ	05415	299MNT1	.LOCK PLATE SHAFT,	2
9	PAOZZ	96906	MS35338-27	.WASHERVLOCK	4
10	PAOZZ	96906	MS18154-58	.SCREW, CAP, HEXAGON, H.....	4
11	XBFZZ	05415	A52MCR1	CARRIAGE.....	1
12	PFOZZ	05415	700CJ2	FORK, LIFT TRUCK SHAFT TYPE	2
13	PAFZZ	05415	15Y9008	SPACER, RING BEARING ASSEMBLY, SPACER....	4
14	PAFZZ	43334	55606	BEARING, BALL, ANNULA.....	4
15	XDFZZ	05415	149Y1123	ROLLER	4
16	XDFFF	05415	8W10937X	LATCH ASSEMBLY UPRIGHT	2
17	XBFZZ	24617	443001	.PIN, GROOVED.....	2
18	XDFZZ	05415	7Y10561	.BLOCK, LATCH	2
19	XDFZZ	05415	654Y10743	.SPACER.....	4
20	XBFZZ	88044	AN500-516-40	.SCREW, MACHINE 5/16 IN.18 BY 2-1/2.....	2
21	XDFZZ	05415	43Y11074	.SPRING LATCH BOLT	2
22	XDFZZ	05415	5Y10562	.PLATE, RETAINING	2
23	PAFZZ	96906	MS35338-27	.WASHER, LOCK.....	8
24	PAFZZ	96906	MS16997-101	.SCREW, CAP, SOCKET.....	8
25	PAOZZ	24617	271285	FITTING, LUBRICATION OUTER UPRIGHT	2
26	XBFZZ	05415	2Y12351L	ANGLE, LOCK LH.....	1
27	PAFZZ	96906	MS35338-48	WASHER, LOCK.....	4
28	PAFZZ	96906	MS90726-111	SCREW, CAP, HEXAGON	4
29	XBFZZ	05415	8Y10563L	STRIKER, LATCH, LH	1
30	XBFZZ	05415	19Y10413	SHIM STRIKER LATCH.....	2
31	XBFZZ	05415	8Y10563R	STRIKER, LATCH RH	1
32	PAFZZ	96906	MS27183-15	WASHER, FLAT.....	4
33	PAFZZ	96906	MS35338-27	WASHER, LOCK.....	4
34	PAFZZ	96906	MS18154-58	SCREWICAP, HEXAGON H.....	4
35	PAFZZ	96906	MS90728-62	SCREW, CAP, HEXAGON H.....	4
36	PAFZZ	96906	MS35338-27	WASHERILOCK.....	4
37	XBFZZ	05415	35Y9543	INSERT OUTER UPRIGHT	2
38	PFOZZ	92985	12-8-18PC	ELBOW, PIPE STREET, HOIST CYLINDER,	1
				90 DEG 3/4 IN.NPTF MALE TO 1/2 IN.NPTF FEMALE	
39	XDFZZ	82271	1906-17	VALVE.....	1
40	XBOZZ	08752	12MBUFS	ADAPTER, STRAIGHT VALVE TO HOIST	1
				CYLINDER HOSE, 3/4 IN.NPTF MALE BY 1/ 2 IN.NPSM FEMALE	
41	XDOZZ	05415	77Y11914B	NIPPLE, PIPE HOIST CYLINDER TO 1 ELBOW, 1/2 IN.NPT BY 3 IN. LG	
42	XDFZZ	96906	MS19059-112	BALL, BEARING HOIST CYLINDER	1

SECTION II

TM 10-3930-257-24P

(1) ITEM NO	(2) SMR CODE	(3) CAGEC	(4) PART NUMBER	(5) DESCRIPTION AND USABLE ON CODES (UOC)	(6) QTY
43	PAFZZ	96906	MS51968-23	NUTIPLAIN, HEXAGON 3/4 IN.16.....	4
44	PAOZZ	05415	11Y12470	SCREW ADJUSTING, CHAIN	2
45	XDOZZ	05415	332MAX5	CHAIN, ROLLER 51 IN.LG., NO.85, 1 IN. PITCH.....	2
				UOC:AUP	
45	PAOZZ	05415	332MAX25	CHAINROLLER 39 IN.LG, NO.851.....	2
				IN.PITCH.....	
				UOC:AUM	
45	PAOZZ	05415	332MAX3	CHAIN 47 IN.LG, NO.B5, 1 IN.PITCH	2
				UOC:AUN	
46	XDFZZ	05415	SN7319	WASHER, FLAT CROSSHEAO	2
47	XDFZZ	05415	SN5651	RING1LOCK CROSSHEAD.....	2
48	PAOZZ	24617	9417892	FITTINGILUBRICATION CROSSHEAD	2
49	PAFZZ	05415	456MC02	ROLLER BEARING , CROSSHEAD.....	2
50	PFFZZ	05415	44R8529	CROSSHEAD.....	1

END OF FIGURE

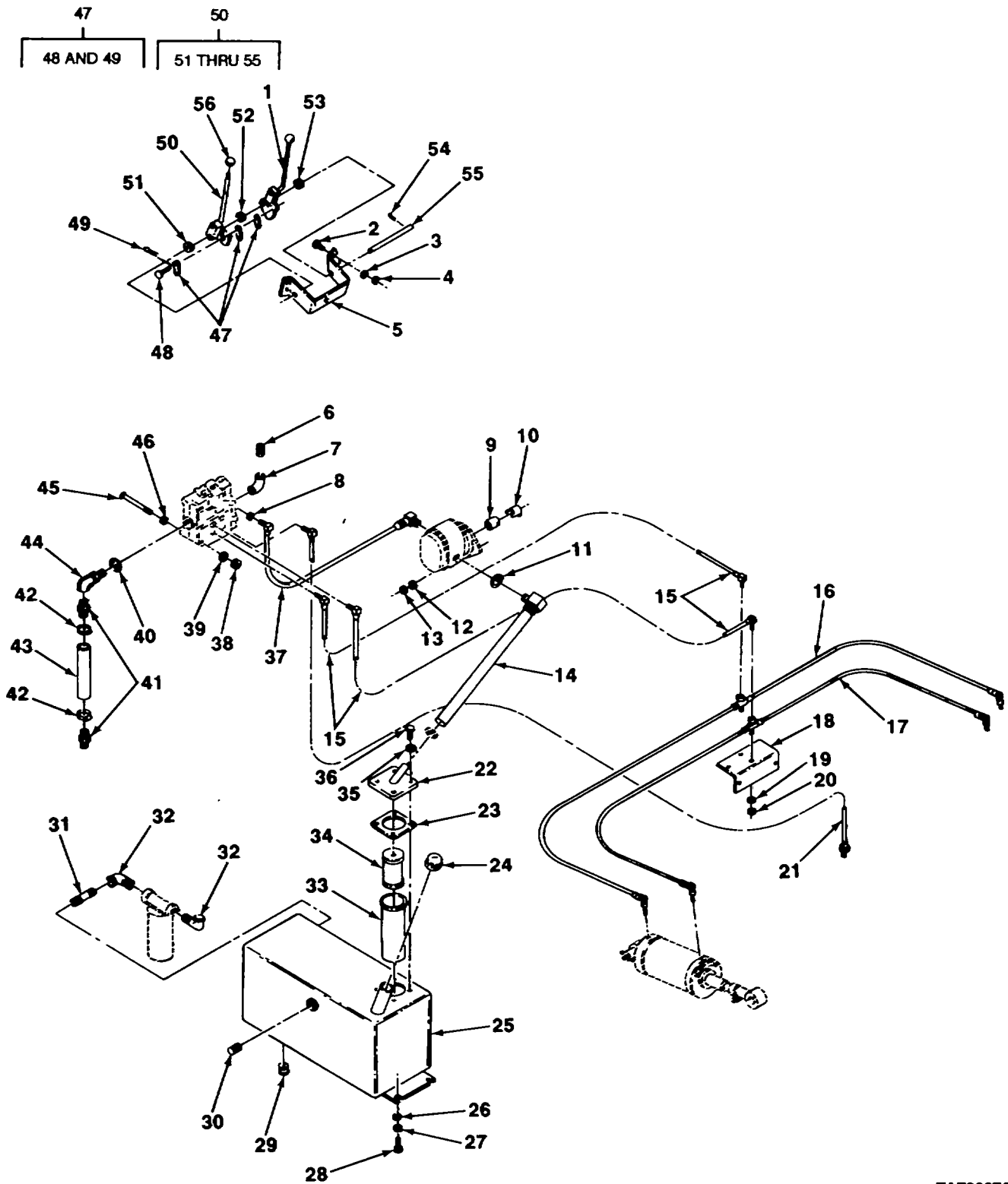

TA706376

FIGURE 39. HYDRAULIC LINES AND FITTINGS

SECTION II

TM 10-3930-257-24P

(1) ITEM NO	(2) SMR CODE	(3) CAGEC	(4) PART NUMBER	(5) DESCRIPTION AND USABLE ON CODES (UOC)	(6) QTY
GROUP 2408 STRAINERS, FILTERS, LINES, AND FITTINGS, ETC.					
FIG. 39 HYDRAULIC LINES AND FITTINGS					
1	XDOZZ	05415	288MHD1	LEVER, MANUAL CONTROL CONTROL, HOIST	1
2	PAOZZ	96906	MS90725-33	BOLT, MACHINE	4
3	PAOZZ	96906	MS35338-45	WASHER, LOCK.....	4
4	PAOZZ	96906	MS51967-5	NUT, PLAIN, HEXAGON	4
5	XBOZZ	05415	316MMY1	BRACKET VALVE OPERATING	1
6	PAOZZ	24617	444698	PLUG, PIPE DIRECTION CONTROL VALVE	1
				ELBOW	
7	PAOZZ	05415	705GC1	ELBOW, PIPE TO BOSS DIRECTIONAL.....	1
				CONTROL VALVE 90 DEG, 3/8 IN. NPT FEMALE TO 3/4 IN. 16 STRAIGHT THD MALE.....	
8	PAOZZ	24617	274247	PACKING, PREFORMED TILT, HOIST AND	6
				PUMP HOSES AT DIRECTIONAL CONTROL VALVE.....	
9	XBFZZ	05415	218MAY1	COUPLING HALF, SHAFT HYDRAULIC PUMP	1
				DRIVE	
10	XDFZZ	05415	38Y5513	COUPLING HALF, SHAFT HYDRAULIC PUMP	1
				MOTOR DRIVE	
11	PAOZZ	24617	274249	PACKING. PREFORMED HYDRAULIC PUMP 1 ELBOW	
12	PAFZZ	96906	MS35338-27	WASHER. LOCK.....	2
13	PAFZZ	96906	MS5196B-8	NUT 1 PLAIN HEXAGON	2
14	PAOZZ	05415	134MJH1	HOSE ASSEMBLY, NONME HYDRAULIC PUMP TO TANK FLANGE, 1 IN. ID BY 1-1/2 IN. OD BY 1 5/8 IN. LG HOSE WITH ONE 3/ 4 IN. 16 NPSM 90 DEG. SWAGED SWIVEL ELBOW ON ONE END.....	1
15	PAOZZ	05415	134MJG1	HOSE ASSEMBLY, NONME TILT CYLINDER TO DIRECTIONAL CONTROL VALVE, 3/8 IN. ID BY 3/8 IN. LG HOSE WITH ONE 3/ 4 IN. 16 NPSM 90 DEG. MALE SWAGED SWIVEL ELBOW ONE END AND ONE 3/8 IN. HOSE ASSEMBLY, NONME TILT CYLINDER, BLANK 9 1/4 IN. ID BY 5/8 IN. OD BY 5 1/2 IN. LG HOSE WITH 1/4 IN. NPT 90 DEG. MALE SWAGED SWIVEL ELBOWS EACH END AND ONE 9/16 IN. 18 NPSM FEMALE S HOSE ASSEMBLY, NONME TILT CYLINDER, ROD, 1/4 IN. ID BY 5/8 IN. OD BY 5/8 IN. LG HOSE WITH 1/4 IN. NPT 90 DEG. MALE SWAGED SWIVEL ELBOWS EACH END AND ONE 9/16 IN. 18 NPSM FEMALE SWA	2
16	PFOZZ	05415	134MJJ1	BRACKET TILT HOSE TEES	1
				WASHER, LOCKING	2
				NUT, PLAIN, HEXAGON.....	2
17	PFOZZ	05415	134MJK1	HOSE ASSEMBLY, NONME HOIST CYLINDER.....	1
18	XBOZZ	05415	316MWX1		
19	PFOZZ	96906	MS35338-43		
20	XDOZZ	96906	MS51967-2		
21	PAOZZ	05415	134MGF2		

SECTION II

TM 10-3930-257-24P

(1) ITEM NO	(2) SMR CODE	(3) CAGEC	(4) PART NUMBER	(5) DESCRIPTION AND USABLE ON CODES (UOC)	(6) QTY
				TO DIRECTIONAL CONTROL VALVE, 1/2 IN.LG HOSE WITH ONE 1/2 IN.NPT SWAGED SWIVEL ADAPTER ONE END AND ONE 3/4 IN.16 NPSM 90 DEG	
22	XBOZZ	05415	741W2	FLANGE FILTER MTG	1
23	XDOZZ	05415	376MRY1	GASKET FILTER FLANGE	1
24	PAOZZ	28265	40038AS	BREATHER1CRANKCASE HYDRAULIC TANK.....	1
25	XBFZZ	05415	148MCV1	TANK OIL, HYDRAULIC SYSTEMM	1
26	PAFZZ	96906	MS27183-15	WASHER, FLAT	4
27	PAFZZ	96906	MS35338-27	WASHER, LOCK.....	4
28	PAFZZ	96906	MS18154-58	SCREW, CAP, HEXAGON H.....	4
29	PAOZZ	92192	MB444860	PLUG, PIPE MAGNETIC, TANK DRAIN, 1/4	1
				IN.NPT.....	
30	PAOZZ	24617	144011	PLUG, PIPE TANK LEVEL, 1/4 IN.SOCKET	1
				HEAD AD	
31	XBOZZ	05415	7Y11914B	NIPPLE, PIPE FILTER ELBOW TO TANK,	1
				3/4 IN. NPT BY CLOSE.....	
32	XBOZZ	05415	6Y11912	ELBOW, PIPE STREET, FILTER, 90 DEG, 3/	2
				4 IN.NPT.N PT	
33	XBOZZ	05415	135MWE1	TUBE FLANGED.....	1
34	PAOZZ	05415	737AF1	FILTER ELEMENT, FLUI HYDRAULIC TANK.....	1
35	XDOZZ	05415	128MAR1	WASHER, SPECIAL SPECIAL SPACER	4
36	PAOZZ	96906	MS90725-32	BOLT, MACHINE	4
37	XDOZZ	05415	134MHS1	HOSE ASSEMBLY, NONME HYDRAULIC PUMP	1
				TO DIRECTION CONTROL VALVE	
38	PAFZZ	96906	MS51967-8	NUT, PLAIN, HEXAGON	3
39	PAFZZ	96906	MS35338-27	WASHER, LOCK.....	3
40	PAOZZ	24617	274249	PACKING, PREFORMED ELBOW	1
41	XBOZZ	30327	1163	ADAPTER, STRAIGHT FILTER HOSE, 3/4 IN. NPT TO 1 IN. HOSE.....	2
42	PAOZZ	64104	B5118	CLAMP, HOSE.....	2
43	XDOZZ	05415	134MFL10	HOSE, NONMETALLIC FILTER TO DIRECTIONAL CONTROL VALVE	1
44	XOOZZ	05415	705GC3	ELBOW, PIPE TO BOSS	1
45	XBFZZ	24617	191934	SCREW, MACHINE 3/8 IN.16 BY 4-1/4 IN.....	3
46	XDOZZ	05415	233Y9912-1	SPACER.....	3
47	XBOZZ	05415	83Y5277	LINK, CHAIN VALVE CONNECTION	4
48	XBOZZ	05415	Y11689	PIN, STRAIGHT, HEADED LINK RETAINING	4
49	PAOZZ	96906	MS24665-283	PIN, COTTER	4
50	XDOOO	05415	288MHE1	LEVER.....	1
51	PFOZZ	05415	Y13193-3	.SPACER, LEVER, TILT LEVER, TILT	1
52	XBOZZ	05415	22Y9004	.SPACER LEVER.....	1
53	XDOZZ	05415	Y13193-2	.SPACER, LEVER, HOIST LEVER, HOIST	1
54	PAOZZ	96906	MS24665-353	.PIN, COTTER	3
55	PAOZZ	05415	494MMY1	.SHAFT, STRAIGHT	1
56	PAOZZ	05415	5Y8452	KNOB SHIFT, LEVER.....	2

END OF FIGURE

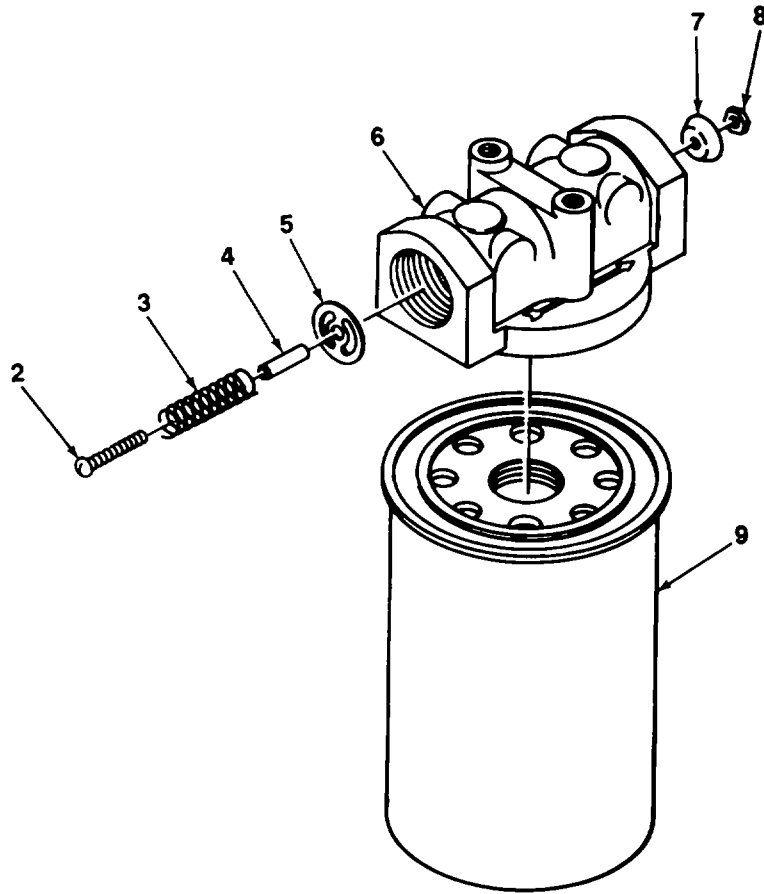
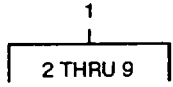

TA706377

FIGURE 40. HYDRAULIC OIL FILTER

SECTION II

TM 10-3930-257-24P

(1) ITEM NO	(2) SMR CODE	(3) CAGEC	(4) PART NUMBER	(5) DESCRIPTION AND USABLE ON CODES (UOC)	(6) QTY
				GROUP 2406 STRAINERS, FILTERS, LINES, AND FITTINGS, ETC.	
				FIG. 40 HYDRAULIC OIL FILTER	
1	PAOZZ	02249	FA103	FILTER, FLUID HYDRAULIC SYSTEM.....	1
2	PFOZZ	02249	1549	.SCREW, MACHINE	1
3	XBOZZ	02249	1547	.SPRING, HELICAL.....	1
4	XBOZZ	02249	1548	.SPACER VALVE, BY-PASS.....	1
5	PFOZZ	02249	K-22008	.RESTRICTOR, FLUID FL	1
6	PFOZZ	02249	1545	.HEAD FILTER.....	1
7	PFOZZ	02249	1546	.VALVE BY-PASS	1
8	PAOZZ	02249	1550	.NUT, SELF-LOCKING, HE BY-PASS.....	1
9	PAOZZ	02249	1553	.FILTER ELEMENT, FLUI.....	1

END OF FIGURE

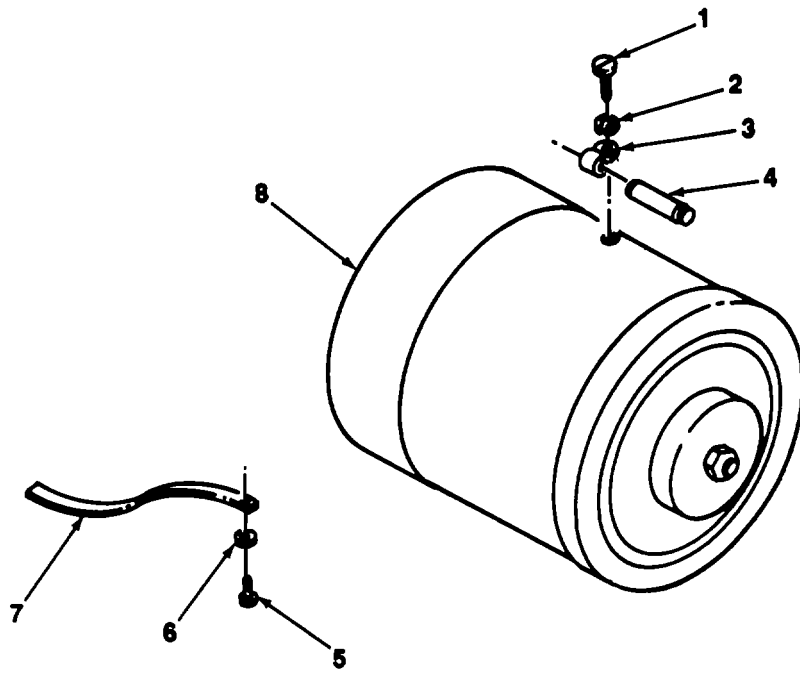

TA706378

FIGURE 41. TRAVELING MOTOR AND RELATED PARTS.

SECTION II

TM 10-3930-257-24P

(1) ITEM NO	(2) SMR CODE	(3) CAGEC	(4) PART NUMBER	(5) DESCRIPTION AND USABLE ON CODES (UOC)	(6) QTY
				GROUP 40 ELECTRIC MOTORS AND GENERATORS	
				GROUP 4000 MAJOR ASSEMBLAGE: MOTOR GENERATOR AND ROTATING EXCITER ASSEMBLIES	
				FIG. 41 TRAVELING MOTOR AND RELATED PARTS	
1	PAFZZ	96906	MS35224-60	SCREW, MACHINE	3
2	PAFZZ	96906	MS35338-43	WASHER, LOCK.....	5
3	XBFZZ	78553	C4886S6-27	CLAMP, LOOP.....	6
4	PAFZZ	20735	TECO72-1	FUSE, ENCLOSED LINK.....	6
5	PAFZZ	24617	171029	SCREW, TAPPING TYPE F, ¼ IN.20 BY ¾ IN.....	2
6	PAFZZ	96906	MS35338-44	WASHER, LOCKING	1
7	PAFZZ	05415	115318	STRAP, SPECIAL STATIC DRAG.....	2
8	XDFFF	88422	5BT13464A53	MOTOR, DIRECT CURREN TRAVELING	1

END OF FIGURE

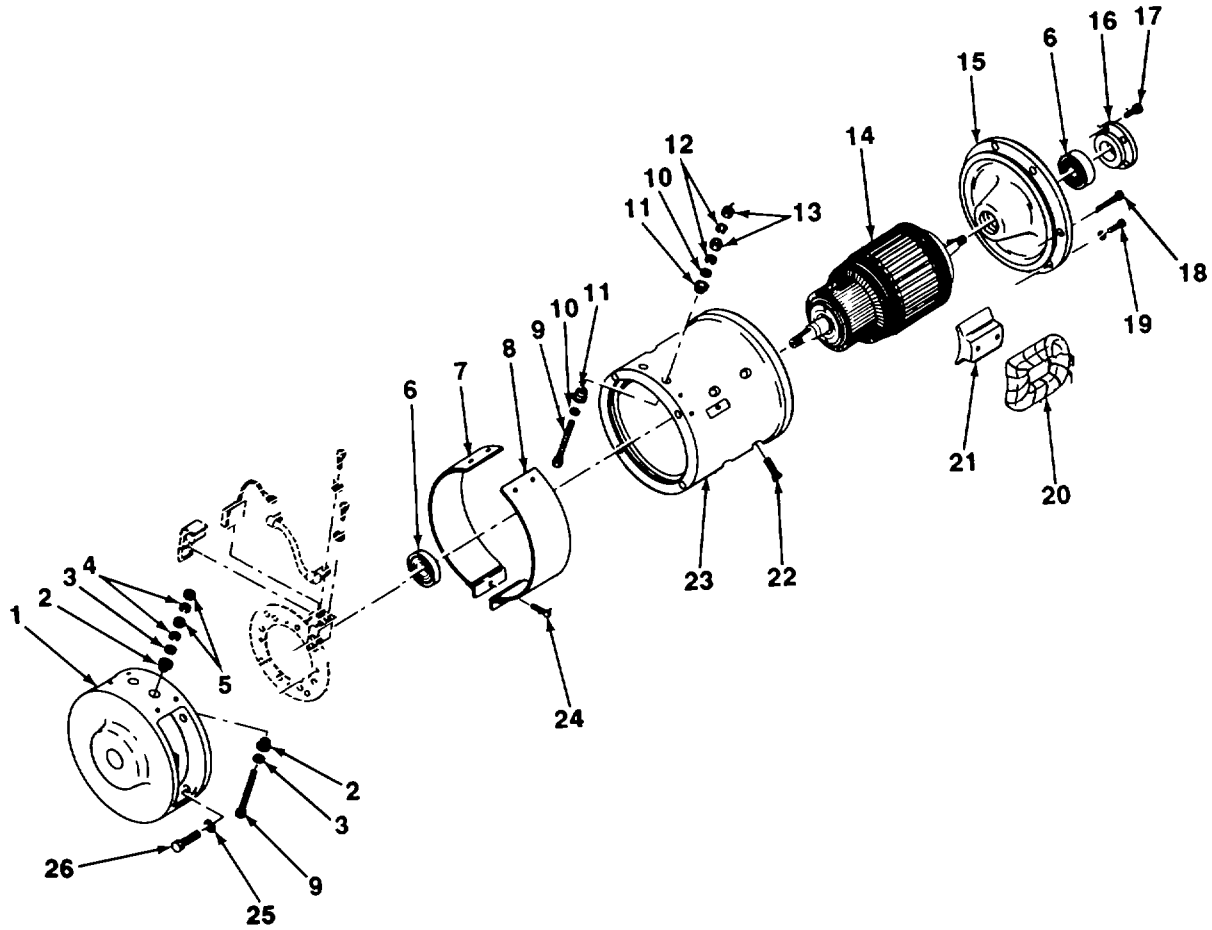

TA706379

FIGURE 42. TRAVELING MOTOR COMPONENTS

SECTION II

TM 10-3930-257-24P

(1) ITEM NO	(2) SMR CODE	(3) CAGEC	(4) PART NUMBER	(5) DESCRIPTION AND USABLE ON CODES (UOC)	(6) QTY
GROUP 4002 STATOR ASSEMBLIES					
FIG. 42 TRAVELING MOTOR COMPONENTS					
1	XBFZZ	88422	360845467-1	.END BELL, ELECTRICAL COMMUTATOR END, TRAVELING MOTOR..... UOC:AUM	1
2	XBFZZ	88422	155A511P1	.INSULATOR, BUSHING TRAVELING MOTOR.....	4
3	XBFZZ	88422	6655237	.WASHER, FLAT TERMINAL.....	4
4	PAFZZ	96906	MS35338-46	.WASHER, LOCKING.....	4
5	PAFZZ	96906	MS51967-8	.NUT,PLAIN, HEXAGON.....	4
6	PAFZZ	33743	BH2595	.BEARING, BALL, ANNULA COMMUTATOR END AND DRIVE END?TRAVELING MOTOR.....	2
7	XBFZZ	88422	36C736477G1	.COVER BRUSH ACCESS TRAVELING MOTOR	1
8	XBOZZ	88422	36C736447G2	.COVER BRUSH ACCESS TRAVELING MOTOR	1
9	XBFZZ	96906	MS35309-67	.SCREW, CAP, HEXAGON TERMINAL, TRAVELING MOTOR.....	4
10	XBFZZ	88422	6655237	.WASHER, FLAT TERMINAL SCREW, 4 TRAVELING MOTOR.....	
11	XBFZZ	88422	155A511P1	.INSULATOR, BUSHING TRAVELING MOTOR.....	4
12	PAFZZ	96906	MS35338-46	.WASHER, LOCKING.....	4
13	PAFZZ	96906	MS51967-8	.NUT, PLAIN, HEXAGON.....	4
14	XBFZZ	88422	368547949G1	.ARMATURE, MOTOR TRAVELING.....	1
15	XBFZZ	88422	36C736470-1	.END BELL, ELECTRICAL DRIVE END ,..... TRAVELING MOTOR.....	1
16	XBFZZ	88422	36A286557-1	.CAP RETAINER, DRIVE END BEARING TRAVELING MOTOR.....	1
17	PAFZZ	96906	MS16997-60	.SCREW, CAP, SOCKET HE.....	4
18	PAFZZ	45320	TA1078	.BOLT, MACHINE 5/16 IN.18 BY 1 IN.....	2
19	XBFZZ	88422	N29P23016C6	.SCREW, CAP, HEXAGON.....	2
20	XBFZZ	88422	3276144-29A	.WINDING, MOTOR FIELD TRAVELING..... MOTOR.....	1
21	XBFZZ	88422	9434866G1	POLE PIECE, MAGNET TRAVELING MOTOR.....	4
22	XBFZZ	24617	173186	.SCREW, MACHINE 5/16 IN.18 BY 1-3/8 IN.....	8
23	XBFZZ	88422	36C736462G1	HOUSING, ELECTRICAL TRAVELING MOTOR.....	1
24	PAFZZ	03538	N80P21016CII	SCREW, MACHINE.....	1
25	PAFZZ	96906	MS35338-45	WASHER1LOCK.....	4
26	PAFZZ	96906	MS90726-34	BOLT, MACHINE.....	4

END OF FIGURE

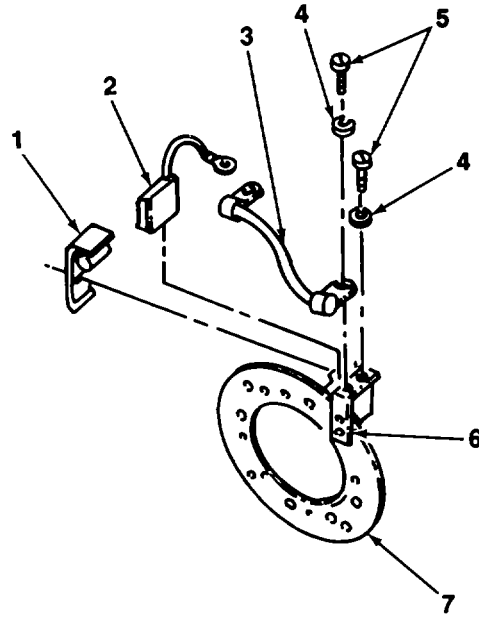

TA706380

FIGURE 43. TRAVELING MOTOR BRUSHES AND RELATED COMPONENTS

SECTION II

TM 10-3930-257-24P

(1) ITEM NO	(2) SMR CODE	(3) CAGEC	(4) PART NUMBER	(5) DESCRIPTION AND USABLE ON CODES (UOC)	(6) QTY
-------------------	--------------------	--------------	-----------------------	--	------------

GROUP 4003 BRUSH HOLDERS

FIG. 43 TRAVELING MOTOR BRUSHES AND RELATED COMPONENTS

1	PAFZZ	88422	368547926G1	.SPRING, SPIRAL, TORSI BRUSH.....	4
2	PAFZZ	88422	955A460-1	.BRUSH, ELECTRICAL CO	4
3	XBFZZ	88422	36A286560G13	.LEAD, ELECTRICAL BRUSH.....	1
4	PAFZZ	83298	B20500-11	.WASHER, LOCK NO.10	8
5	PAFZZ	96906	MS35266-64	.SCREW, MACHINE	8
6	XBFZZ	24617	134620	.RIVET, TUBULAR.....	4
7	XBFZZ	88422	36A286545-1	.YOKE SPACER.....	1

END OF FIGURE

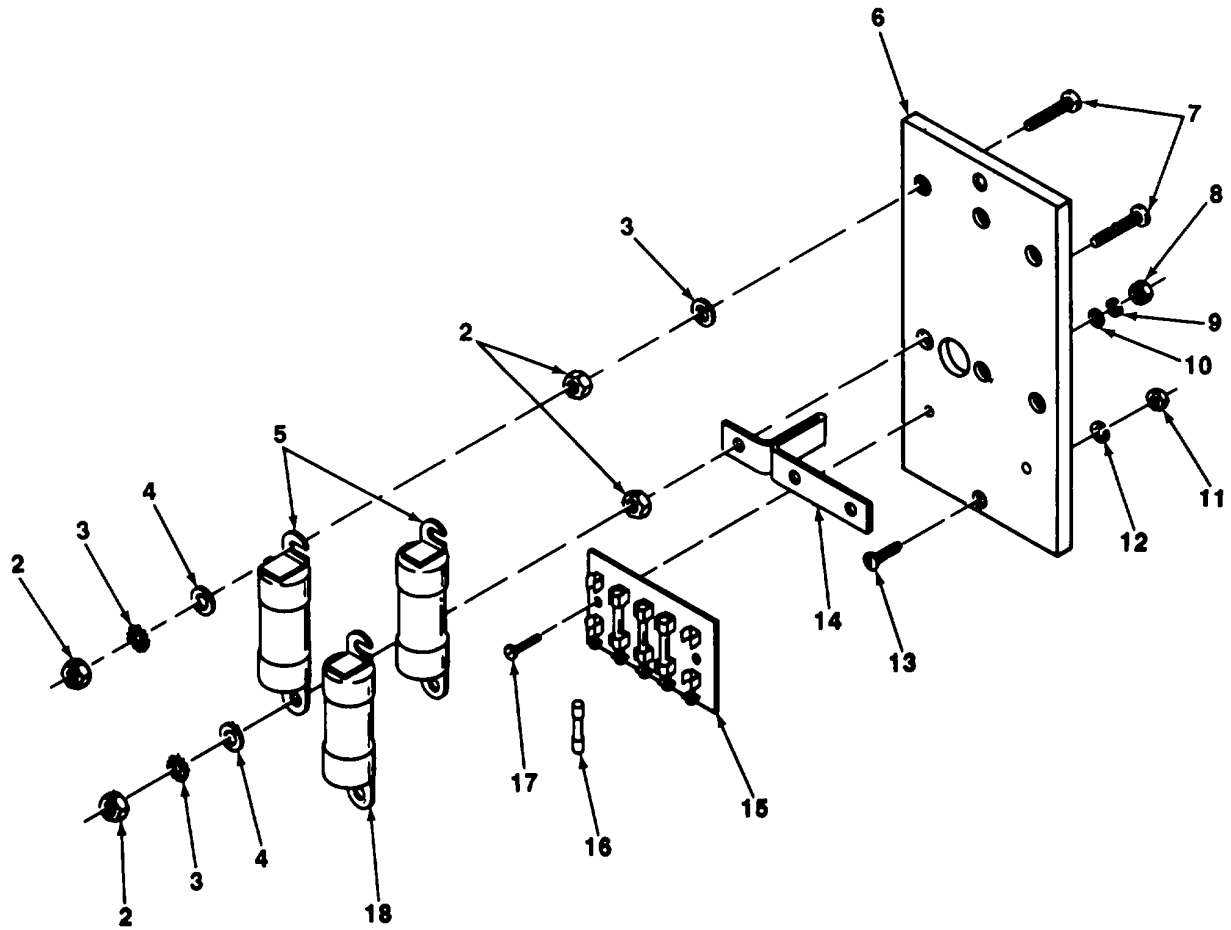
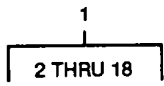

TA706381

FIGURE 44. FUSEHOLDER ASSEMBLY.

SECTION II

TM 10-3930-257-24P

(1) ITEM NO	(2) SMR CODE	(3) CAGEC	(4) PART NUMBER	(5) DESCRIPTION AND USABLE ON CODES (UOC)	(6) QTY
GROUP 4011 CIRCUIT BREAKERS, CUTOOTS, FUSES, AND FUSEHOLDERS					
FIG. 44 FUSEHOLDER ASSEMBLY					
1	XDFFF	05415	180MBB1	FUSEHOLDER, BLOCK.....	1
2	PAOZZ	96906	MS51969-1	.NUT, PLAIN, HEXAGON	12
3	XBOZZ	96906	MS45904-20	.WASHER, LOCK ¼ IN	9
4	PAOZZ	96906	MS15795-911	.WASHER, FLAT ¼ IN	12
5	PAOZZ	00779	ACK200	.FUSE, CARTRIDGE 200 AMPS, 125V	2
6	XBFZZ	05415	386NYN1	.FUSEHOLDER.....	1
7	PAOZZ	96906	MS35214-73	.SCREW, MACHINE	6
8	PAFZZ	96906	MS35649-262	.NUT, PLAIN, HEXAGON	2
9	PAFZZ	96906	MS35338-41	.WASHER, LOCK.....	2
10	PAFZZ	96906	MS27183-6	.WASHER, FLAT.....	2
11	PAFZZ	96906	MS51967-2	.NUT, PLAIN, HEXAGON	3
12	XDFZZ	96906	MS45904-20	.WASHER, LOCKING	3
13	PAFZZ	96906	MS35190-291	.SCREW, MACHINE	2
14	XBFZZ	05415	252MAR1	.BUS BAR.....	1
15	XBFZZ	05415	7Y6438	.FUSEHOLDER 6 FUSE CAPACITY	1
16	PAOZZ	05415	20Y6439	.FUSE, CARTRIDGE 14 AMPS	5
17	PAFZZ	96906	MS35206-232	.SCREW, MACHINE	2
18	PAOZZ	00779	ACK90	.FUSE, CARTRIDGE 90 AMPS 125V	1

END OF FIGURE

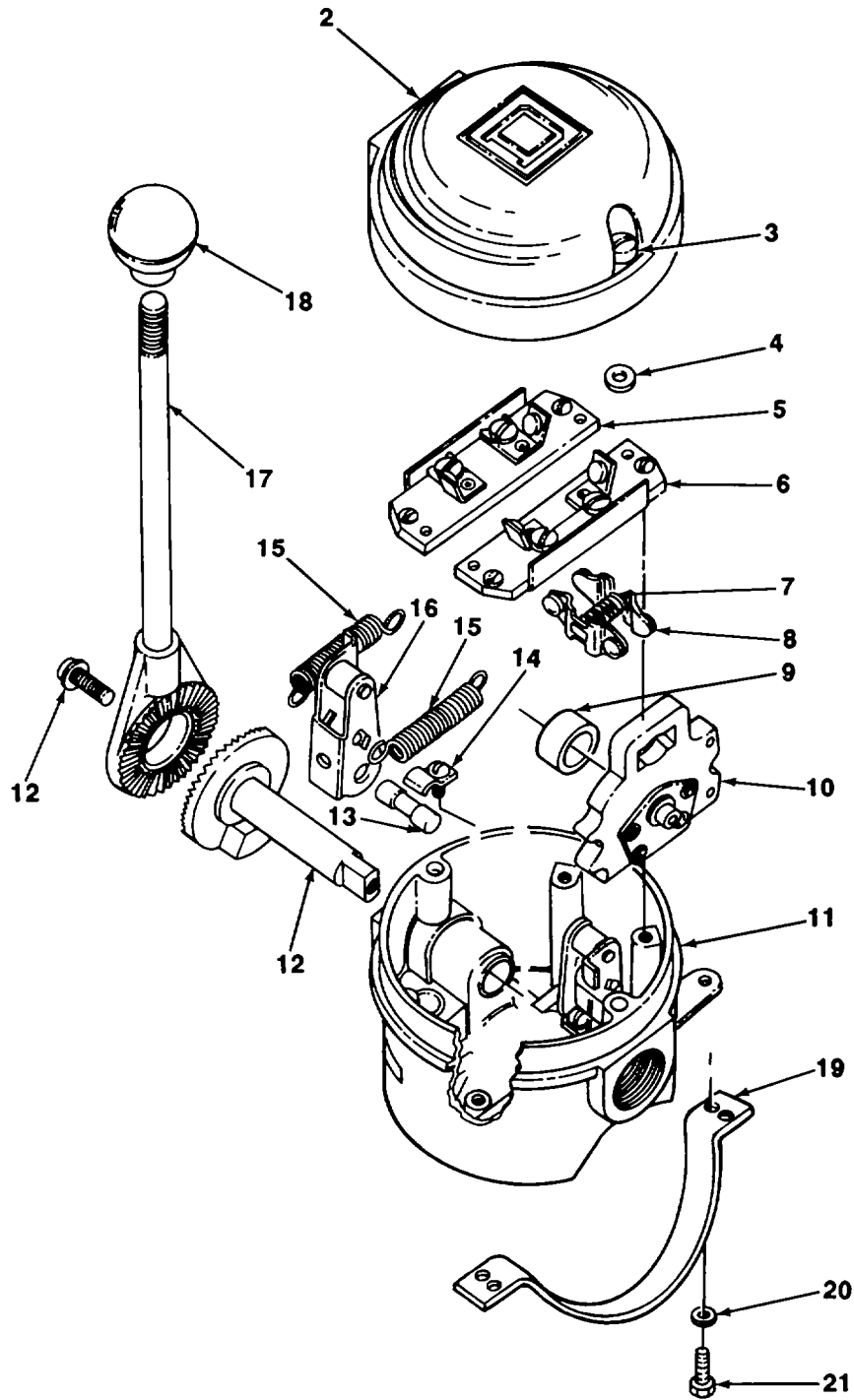
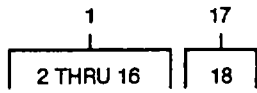

TA706382

FIGURE 45. DIRECTIONAL SWITCH ASSEMBLY

SECTION II

TM 10-3930-257-24P

(1) ITEM NO	(2) SMR CODE	(3) CAGEC	(4) PART NUMBER	(5) DESCRIPTION AND USABLE ON CODES (UOC)	(6) QTY
GROUP 4012 SWITCHES					
FIG. 45 DIRECTIONAL SWITCH ASSEMBLY					
1	XBFFF	81487	8963CD2A	SWITCH, LEVER DIRECTIONAL CONTROL	1
2	PFFZZ	81487	2870B3X2	.COVER, ACCESS.....	1
3	XBFZZ	81487	214X33	.SCREW, MACHINE	2
4	XDFZZ	81487	2358X6	.WASHER, FLAT CORPRENE	2
5	PAFZZ	56365	2870D5G1	.TERMINAL BOARD	1
6	PAFZZ	S6365	2870D5G2	.TERMINAL BOARD ASSE.....	1
7	PAFZZ	56365	2870X1	.SPRING, HELICAL1COMP CONTACT	1
8	PAFZZ	OAHUO 4996680-7		.CONTACT ASSEMBLY, EL CONTACT.....	2
9	XDFZZ	81487	2870X10	.BUSHING, SLEEVE	1
10	PAFZZ	39728	2870C3G1	.CARRIER MOVABLE CONTACT	1
11	XBFZZ	81487	2870B8G1	.HOUSING AND BEARING.....	1
12	PFFZZ	81487	2870B5G1	.SHAFT OPERATING	1
13	PFFZZ	81487	2870X4	.PIN HINGE	2
14	XBFZZ	81487	2870X6	.PIN, HINGE CLIP RETAINING	2
15	PAFZZ	81487	2870X2	.SPRING, HELICALHANDLE RETURN.....	2
16	XDFZZ	81487	2870C1G1	.ARM, ROLLER ROLLER.....	2
17	PFFZZ	81487	2870C5G1	LEVER, MANUAL CONTRO DIRECTIONAL.....	1
CONTROL SWITCH					
18	XBFZZ	81487	9203W7	.KNOB LEVER	1
19	XBFZZ	05415	128Y10221	CLAMP RETAINING	1
20	PAFZZ	96906	MS35338-44	WASHER, LOCK.....	4
21	PAFZZ	06315	AC65-4-5	SCREWICAPIHEXAGON H ¼ IN.20 BY 5/ 8 IN.....	4

END OF FIGURE

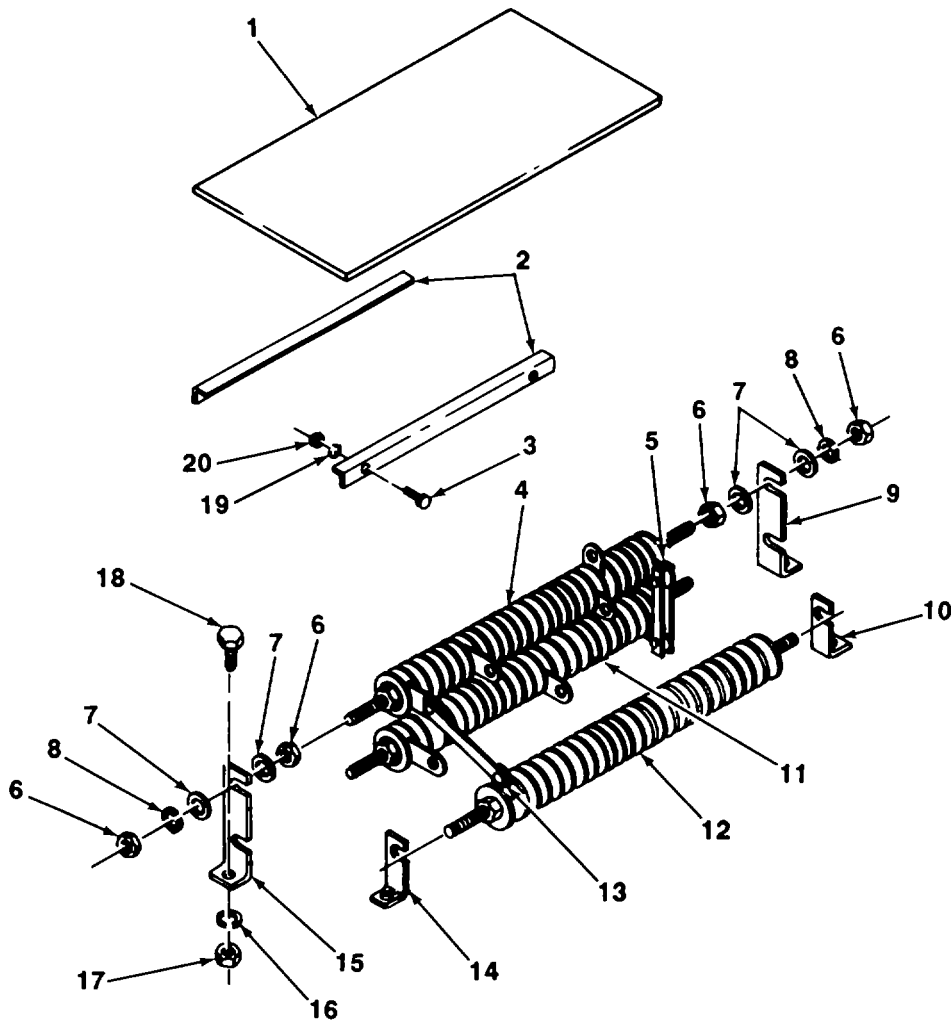

TA706383

FIGURE 46. RESISTORS AND RELATED PARTS

SECTION II

TM 10-3930-257-24P

(1) ITEM NO	(2) SMR CODE	(3) CAGEC	(4) PART NUMBER	(5) DESCRIPTION AND USABLE ON CODES (UOC)	(6) QTY
GROUP 4014 RESISTORS					
FIG. 46 RESISTORS AND RELATED PARTS					
1	XBFZZ	05415	720W1	INSULATOR ACCELERATING RESISTORS..... COVER.....	1
2	XBFZZ	05415	283MDR2	ANGLE INSULATOR SUPPORT	1
3	PAFZZ	96906	MS90725-5	SCREWCAP HEXAGON.	2
4	PAFZZ	05415	232MCM1	RESISTOR, ELECTRICAL ACCELERATING.....	1
5	PAFZZ	05415	252MAS1	BUS, CONDUCTOR BETWEEN ACCELERATING ... RESISTORS.....	2
6	PAFZZ	96906	MS51967-5	NUT, PLAIN, HEXAGON	12
7	PAFZZ	96906	MS27183-13	WASHER, FLAT.....	12
8	PAFZZ	96906	MS35338-45	WASHER, LOCK.....	6
9	XBFZZ	05415	316MWD2	BRACKET ACCELERATING RESISTOR, RH.....	1
10	XBFZZ	05415	316NAB2	BRACKET ACCELERATING RESISTOR, RH.....	1
11	PAFZZ	02989	1C9033-138A4709A	RESISTOR, FIXED, WIRE ACCELERATING.....	1
12	XDFZZ	02989	1C9033-138A4709C	RESISTOR, ADJUSTABLE.....	1
13	PAFZZ	05415	252MCB1	CONNECTING LINK, RIG BETWEEN..... ACCELERATING RESISTORS	1
14	XBFZZ	05415	316NAB1	BRACKET ACCELERATING RESISTOR, LH	1
15	XBFZZ	05415	316MWD1	BRACKET ACCELERATING RESISTOR, LH	1
16	PAFZZ	96906	MS35338-45	WASHER, LOCK.....	4
17	PAFZZ	96906	MS51967-5	NUT, PLAIN, HEXAGON.	4
18	PAFZZ	96906	MS90725-34	BOLT, MACHINE	4
19	PAFZZ	96906	MS35338-44	WASHER, LOCKING	2
20	PFFZZ	96906	MS51967-2	NUT, PLAIN, HEXAGON	2

END OF FIGURE

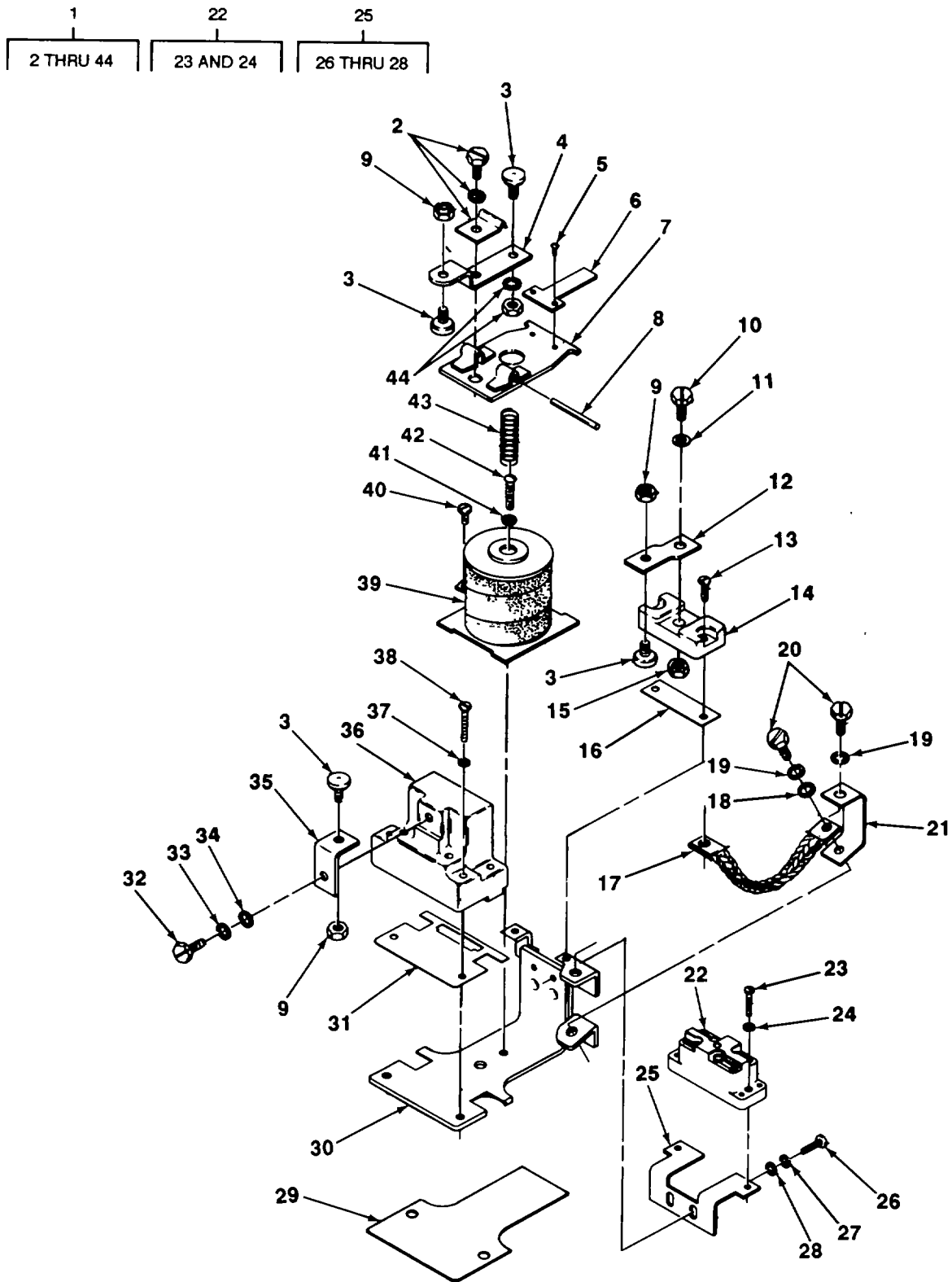

TA706384

FIGURE 47. ACCELERATING RELAY (1)

SECTION II

TM 10-3930-257-24P

(1) ITEM NO	(2) SMR CODE	(3) CAGEC	(4) PART NUMBER	(5) DESCRIPTION AND USABLE ON CODES (UOC)	(6) QTY
GROUP 42 ELECTRICAL EQUIPMENT					
GROUP 4202 ELECTRICAL CONTROLS					
FIG. 47 ACCELERATING RELAY (1)					
1	XDFFF	02989	1C2800M311BC005B	RELAY, ELECTRICAL ACCELERATING (1).....	1
2	XBFZZ	02989	125A5972P1	.CLAMP AND SCREW.....	1
3	PAFZZ	02989	125A4255G1	.CONTACT, ELECTRICAL.....	4
4	XDFZZ	02989	125A4254P1	.CONTACT, ELECTRICAL.....	1
5	PAFZZ	96906	MS24629-10	.SCREW, TAPPING.....	2
6	XBFZZ	02989	125A4246P4	.ARM INTERLOCK OPERATING.....	1
7	XBFZZ	02989	125A4205G1	.ARMATURE, RELAY.....	1
8	XBFZZ	02989	125A4204P1	.PIN RETAINING.....	1
9	XBFZZ	72962	21TM02	.NUT, SELF-LOCKING NO.10-32.....	3
10	XBFZZ	24617	9415808	.SCREW, CAP, HEXAGON 1/4 IN.28 BY 9/ 16 IN.....	1
11	PAFZZ	96906	MS122036	.WASHER, LOCK.....	1
12	XBFZZ	02989	125A4254P5	.SUPPORT, ARM LOWER STATIONARY..... CONTACT.....	1
13	PAFZZ	96906	MS24629-36	.SCREW, TAPPING.....	2
14	XBFZZ	02989	119A4480P1	.SUPPORT INSULATION, LOWER..... STATIONARY CONTACT.....	1
15	XBFZZ	02989	125A4210P1	.NUT, PLAIN, HEXAGON SUPPORT, 1/4 IN.28.....	1
16	XBFZZ	02989	125A4253P1	.INSULATION SUPPORT TO FRAME.....	1
17	XDFZZ	02989	119A4485G1	.LEAD, ELECTRICAL.....	1
18	XBFZZ	24617	9414920	.WASHER, FLAT 1/4 IN.....	1
19	PAFZZ	24617	120380	.WASHER, LOCK 1/4 IN.....	2
20	XBFZZ	24617	9415808	.SCREW, CAP, HEXAGON 1/4 IN.28 BY 9/ 16 IN.....	2
21	XBFZZ	02989	167A7094P1	.BUS BAR.....	1
22	XDFZZ	02295	CR115B2	.SWITCH, SENSITIVE.....	1
23	XBFZZ	24617	436665	.SCREW, MACHINE NO.6-32 BY 1/2 IN.....	2
24	PAFZZ	02032	JHP13-430	.WASHER, LOCK NO.6.....	2
25	XBFZZ	02989	119A4483P1	.SUPPORT INTERLOCK.....	1
26	PAFZZ	96906	MS35207-263	.SCREW, MACHINE.....	2
27	PAFZZ	96906	MS35335-32	.WASHER, LOCK.....	2
28	XBFZZ	24617	9416128	.WASHER, FLAT NO.10.....	2
29	XBFZZ	02989	125A5979P2	.INSULATION FRAME.....	1
30	XBFZZ	02989	125A4240G1	.FRAME ASSEMBLY.....	1
31	XDFZZ	02989	125A5971P2	.GASKET.....	1
32	PFFZZ	24617	9415796	.SCREW, CAP, HEXAGON 1/4 IN.20 BY 5/ 8 IN.....	1
33	XBFZZ	24617	9414920	.WASHER, FLAT 1/4 IN.....	1
34	PAFZZ	96906	MS122036	.WASHER, LOCK.....	1
35	XBFZZ	02989	125A4254P3	.SUPPORT ARM UPPER STATIONARY..... CONTACT.....	1
36	XBFZZ	02989	147A5896G2	.HEAD OPERATING.....	1
37	PAFZZ	24617	120217	.WASHER, LOCK NO.10.....	2
38	XBFZZ	24617	436753	.SCREW, MACHINE NO10-32 BY 7/8 IN.....	2
39	XDFZZ	02989	393B206G5	.COIL, CIRCUIT BREAKER.....	1

SECTION II

TM 10-3930-257-24P

(1) ITEM NO	(2) SMR CODE	(3) CAGEC	(4) PART NUMBER	(5) DESCRIPTION AND USABLE ON CODES (UOC)	(6) QTY
40	PAFZZ	96906	MS35206-243	.SCREW, MACHINE TERMINAL	2
41	PAFZZ	24617	120217	.WASHER, LOCK NO.10	1
42	PAFZZ	96906	MS35266-70	.SCREW, MACHINE	1
43	XDFZZ	02989	168A2656	.SPRING, HELICAL	1
44	XBFZZ	02989	168A2657	.SUPPORT AND NUT°	1

END OF FIGURE

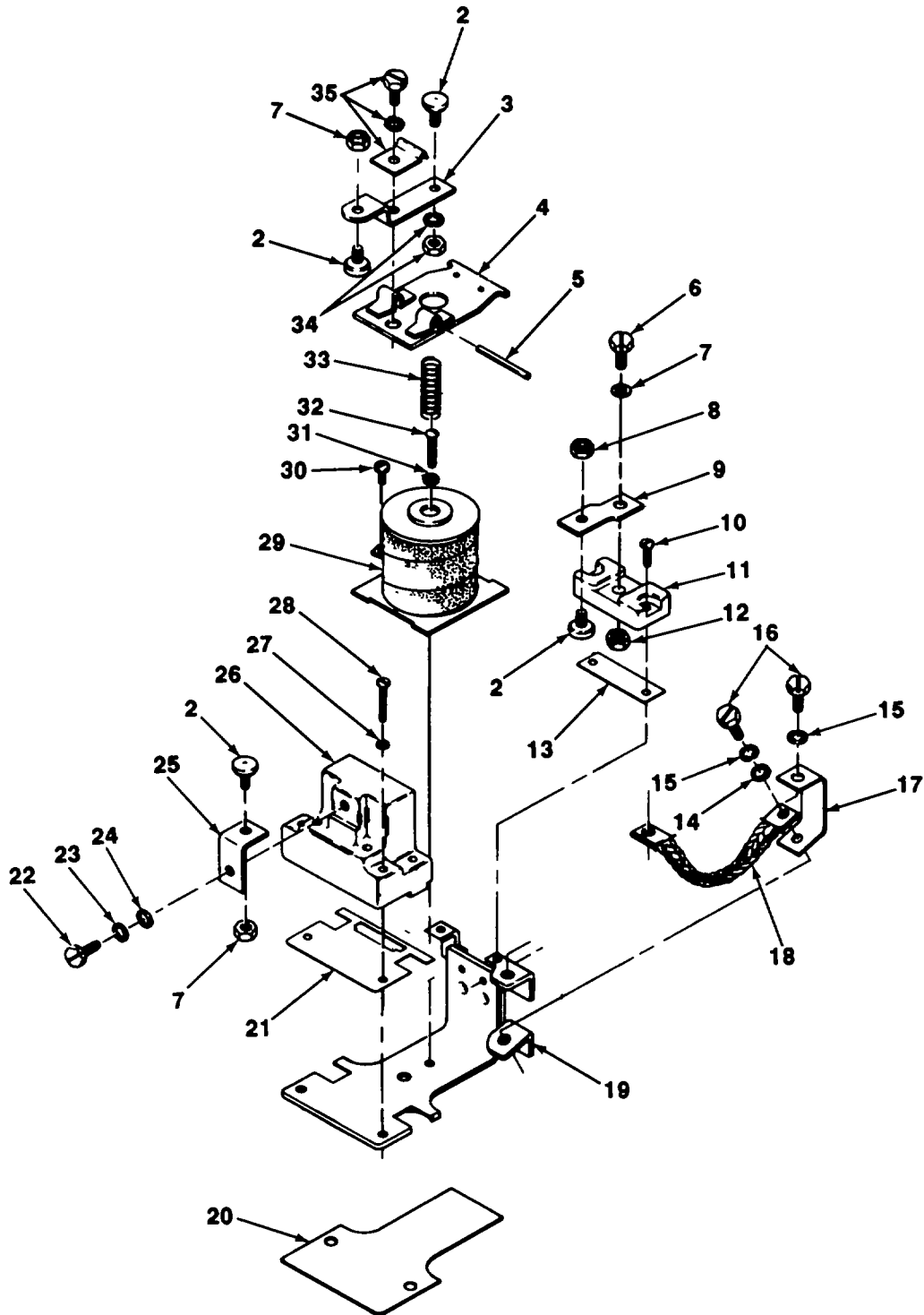
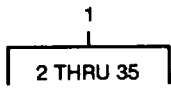

TA706385

FIGURE 48. ACCELERATING RELAY (2).

SECTION II

TM 10-3930-257-24P

(1) ITEM NO	(2) SMR CODE	(3) CAGEC	(4) PART NUMBER	(5) DESCRIPTION AND USABLE ON CODES (UOC)	(6) QTY
GROUP 4202 ELECTRICAL CONTROLS					
FIG. 48 ACCELERATING RELAY (2)					
1	PFFFF	02989	1C2800M311BB005B	RELAY, ELECTROMAGNET ACCELERATING (2).....	1
2	PAFZZ	02989	125A4255G1	.CONTACT, ELECTRICAL.....	4
3	XDFZZ	02989	125A4254P1	.CONTACT, ELECTRICAL.....	1
4	XBFZZ	02989	125A4205G1	.ARMATURE, RELAY.....	1
5	XBFZZ	02989	125A4204P1	.PIN RETAINING.....	1
6	XBFZZ	24617	9415808	.SCREWCAP1HEXAGON 1/4 IN.28 BY 9/ 16 IN.....	1
7	PAFZZ	96906	MS122036	.WASHER, LOCK.....	1
8	XBFZZ	72962	21TM02	.NUT, SELF-LOCKING NO.10-32.....	3
9	XBFZZ	02989	125A4254P5	.SUPPORT ARM LOWER STATIONARY 1 CONTACT.....	1
10	PAFZZ	96906	MS24629-36	.SCREW, TAPPING.....	2
11	XBFZZ	02989	119A4480P1	.SUPPORT INSULATION, LOWER STATIONARY CONTACT.....	1
12	XBFZZ	02989	125A4210P1	.NUT, PLAIN, HEXAGON SUPPORT1/4 IN.28.....	1
13	XBFZZ	02989	125A4253P1	.INSULATION SUPPORT TO FRAME.....	1
14	XBFZZ	24617	9414920	.WASHER, FLAT 1/4 IN.....	1
15	PAFZZ	96906	MS122036	.WASHER, LOCK.....	2
16	XBFZZ	24617	9415808	UOC:AUM .SCREW1CAP1HEXAGON 1/4 IN.28 BY 9/ 16 IN.....	2
17	XBFZZ	02989	167A7094P1	.BUS BAR.....	1
18	XDFZZ	02989	119A4485G1	.LEAD, ELECTRICAL.....	1
19	XBFZZ	02989	125A424OG1	.FRAME ASSEMBLY.....	1
20	XBFZZ	02989	125A5979P2	.INSULATION FRAME.....	1
21	XDFZZ	02989	125A5971P2	.GASKET.....	1
22	PFFZZ	24617	9415796	.SCREW1CAPVHEXAGON 1/4 IN200 BY 5/ 8 IN.....	1
23	XBFZZ	24617	9414920	.WASHER, FLAT 1/4 IN.....	1
24	PAFZZ	96906	MS122036	.WASHER, LOCK.....	1
25	XBFZZ	02989	125A4254P3	.SUPPORT, ARM UPPER STATIONARY CONTACT.....	1
26	XBFZZ	02989	147A5896G2	.HEAD OPERATING,.....	1
27	PAFZZ	24617	120217	.SCREW, MACHINE TERMINAL.....	2
28	XBFZZ	24617	436753	.SCREW, MACHINE NO.1010-32 BY 7/8 IN.....	2
29	XDFZZ	02989	393B206G5	.COIL, CIRCUIT.....	1
30	PAFZZ	96906	MS35206-243	.SCREW, MACHINE TERMINAL.....	2
31	PAFZZ	24617	120217	.WASHER, LOCK NO.10.....	1
32	PAFZZ	96906	MS35266-70	.SCREWIMACHINE.....	1
33	XDFZZ	02989	168A2656	.SPRING, HELICAL.....	1
34	XBFZZ	02989	168A2657	.SUPPORT AND NUT.....	1
35	XBFZZ	02989	125A5972P1	.CLAMP AND SCREW.....	1

END OF FIGURE

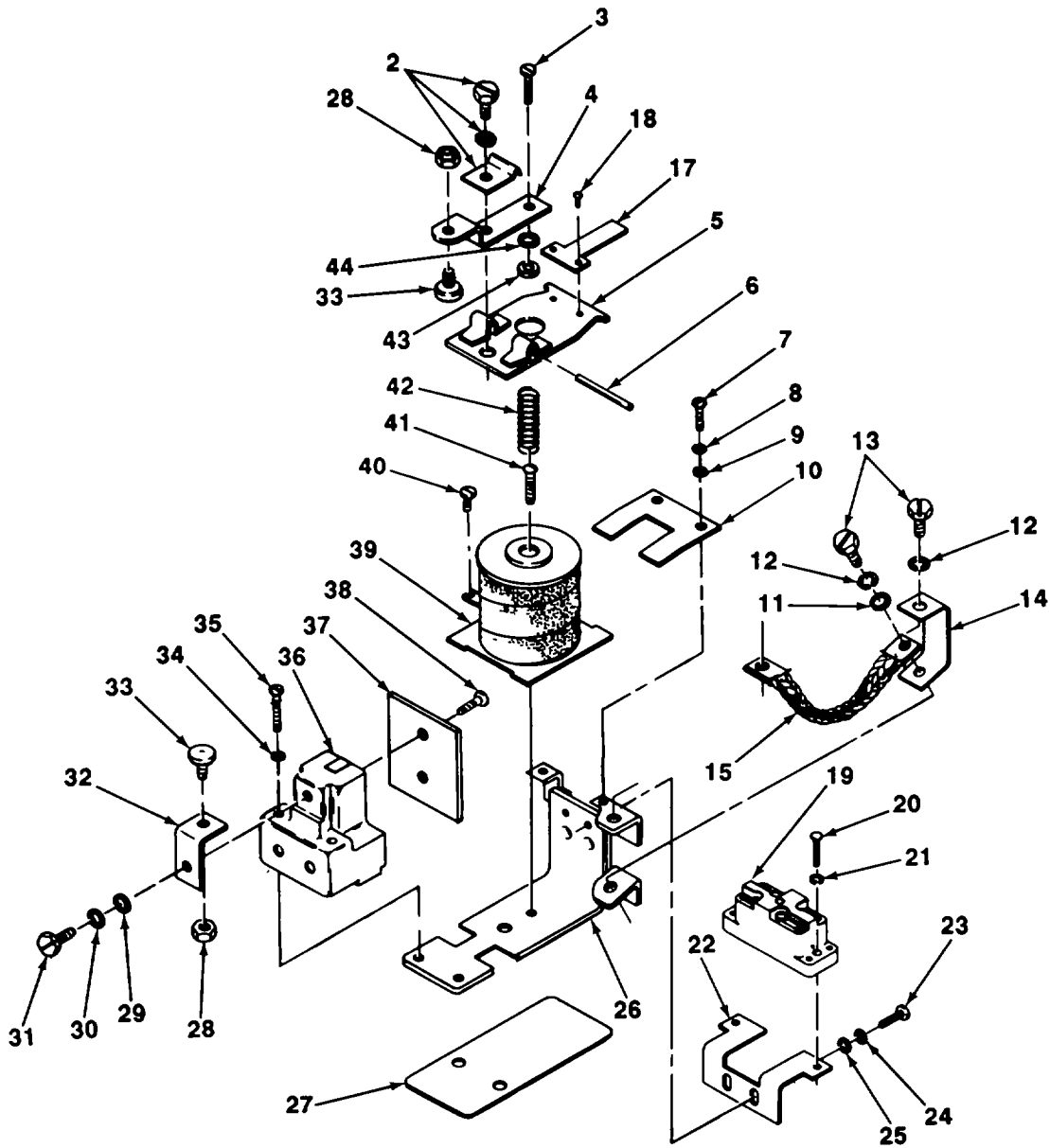
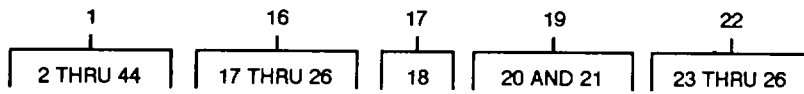

FIGURE 49. FIELD WEAKENING RELAY.

TA706386

SECTION II

TM 10-3930-257-24P

(1) ITEM NO	(2) SMR CODE	(3) CAGEC	(4) PART NUMBER	(5) DESCRIPTION AND USABLE ON CODES (UOC)	(6) QTY
GROUP 4202 ELECTRICAL CONTROLS					
FIG. 49 FIELD WEAKENING RELAY					
1	XDFFF	02989	1C2800M210BA005B	RELAY, ARMATURE	1
2	XBFZZ	02989	125A5972P1	.CLAMP AND SCREW	1
3	PAFZZ	96906	MS35207-261	.SCREW, MACHINE	1
4	XOFZZ	02989	125A4254P1	.CONTACT, ELECTRICAL.....	1
5	XBFZZ	02989	125A4205G1	.ARMATURE, RELAY	1
6	XBFZZ	02989	125A4204P1	.PIN RETAINING.....	1
7	PAFZZ	96906	MS24629-36	.SCREW, TAPPING	2
8	XDFZZ	96906	MS35-337-42	.WASHER, LOCK.....	2
9	XBFZZ	24617	9414106	.WASHER, FLAT NO.8	2
10	XBFZZ	02989	125A4250P1	.STOP ARMATURE	1
11	XBFZZ	24617	9414920	.WASHER, FLAT 1/4 IN.....	1
12	PAFZZ	96906	MS122036	.WASHER LOCK.....	2
13	XBFZZ	24617	9415808	.SCREW, CAP, HEXAGON 1/4 IN.28 BY 9/ 16 IN.	2
14	XBFZZ	02989	167A7094P1	.BUS BAR.....	1
15	XDFZZ	02989	119A4485G1	.LEAD, ELECTRICAL.....	1
16	XBFFF	02989	125A4260G1	.CONTROL, INTERLOCK	1
17	XBFZZ	02989	125A4246P4	..ARM INTERLOCK, OPERATING	1
18	PAFZZ	96906	MS24629-10	...SCREW, TAPPING NO.4-40 BY 1/4 IN	2
19	XDFZZ	02295	CR115B2	...SWITCH, SENSITIVE	1
20	PAFZZ	96906	MS35206-230	...SCREW, MACHINE	2
21	PAFZZ	02032	JHP13-430	...WASHER, LOCK NO.6	2
22	XBFZZ	02989	119A4483P1	..SUPPORT INTERLOCK	1
23	PAFZZ	96906	MS35207-263	...SCREW, MACHINE	2
24	PAFZZ	96906	MS35335-32	...WASHER LOCK NO.10	2
25	XBFZZ	24617	9416128	...WASHER, FLAT NO.10	2
26	XBFZZ	02989	125A4240G2	...FRAME ASSEMBLY	1
27	XBFZZ	02989	125A5979P1	.INSULATION FRAME	1
28	XBFZZ	72962	21TM02	.NUT, SELF-LOCKING NO.10-32.....	2
29	XBFZZ	24617	9414920	.WASHER, FLAT 1/4 IN.....	1
30	PAFZZ	96906	MS122036	.WASHER, LOCK.....	1
31	PFFZZ	24617	9415796	.SCREW, CAP, HEXAGON 1/4 IN.20 BY 5/ 8 IN.....	1
32	XBFZZ	02989	125A4254P3	.SUPPORT ARM UPPER STATIONARY CONTACT	1
33	PAFZZ	02989	125A4255G1	.CONTACT, ELECTRICAL.....	2
34	PAFZZ	24617	120217	.WASHER, LOCK NO.10	2
35	XBFZZ	24617	436753	.SCREW, MACHINE NO10-32 BY 7/8 IN	2
36	XBFZZ	02989	9798446P1	.SUPPORT CONTACT	1
37	XBFZZ	02989	144A4891P1	.PLATE CONTACT SUPPORT	1
38	XBFZZ	02989	577A268P1	.SCREW ARMATURE.....	2
39	PAFZZ	02989	393B206G5	.COIL, ELECTRICAL.....	1
40	PAFZZ	96906	MS35206-243	.SCREW, MACHINE TERMINAL	2
41	PAFZZ	96906	MS35266-70	.SCREW MACHINE	1
42	XDFZZ	02989	168A2656	.SPRINGHELICAL.....	1
43	XBFZZ	02989	168A2657	.SUPPORT SPRING	1
44	PAFZZ	24617	120217	.WASHER, LOCK NO.10	1

END OF FIGURE

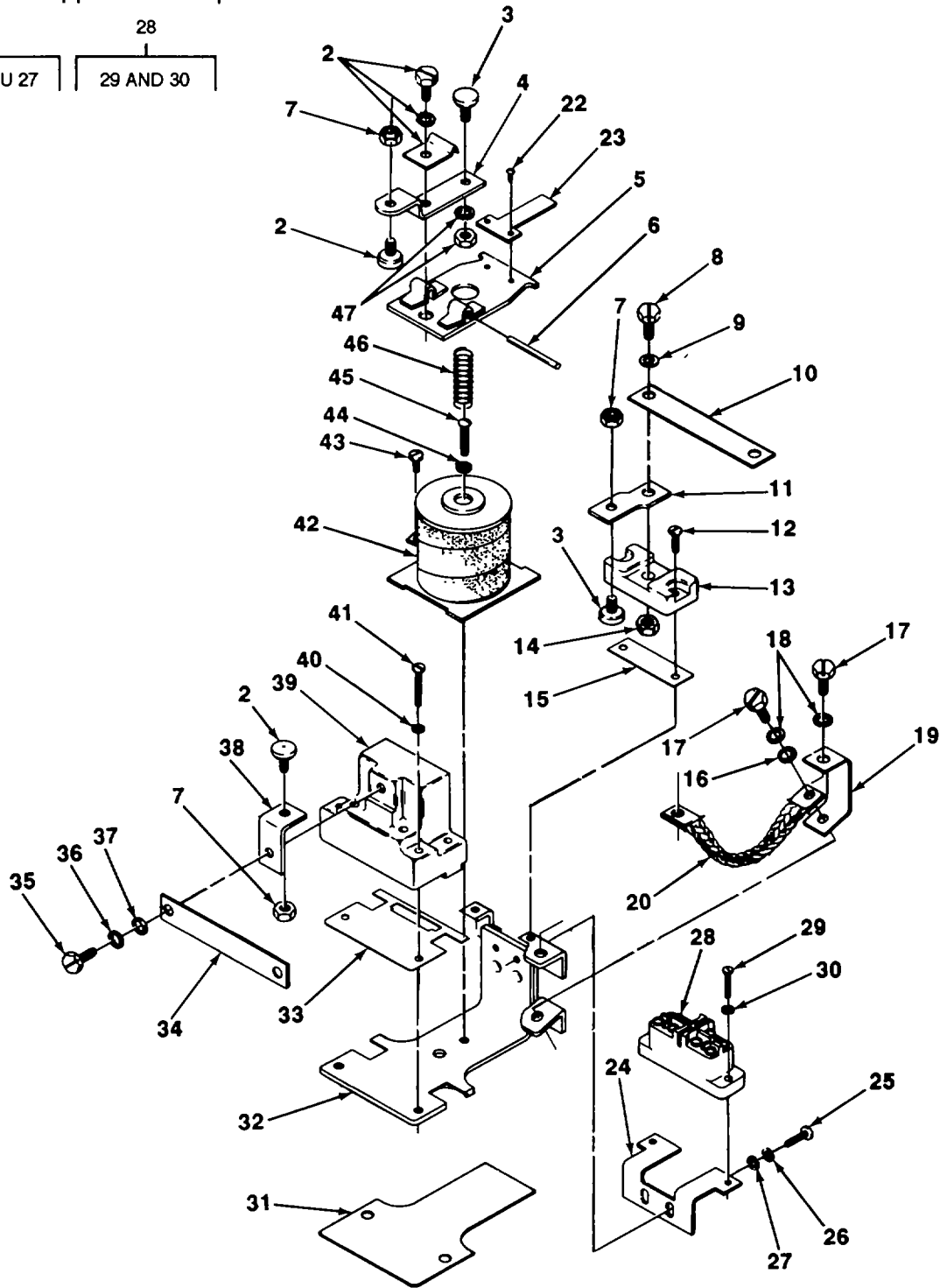
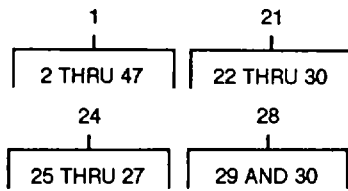

TA706387

FIGURE 50. REVERSING RELAY

SECTION II

TM 10-3930-257-24P

(1) ITEM NO	(2) SMR CODE	(3) CAGEC	(4) PART NUMBER	(5) DESCRIPTION AND USABLE ON CODES (UOC)	(6) QTY
GROUP 4202 ELECTRICAL CONTROLS					
FIG. 50 REVERSING RELAY					
1	XDFFF	02989	1C2800M522FB005H	RELAY, ELECTROMAGNET REVERSING.....	1
2	XBFZZ	02989	125A5972P1	.CLAMP AND SCREW.....	2
3	PAFZZ	02989	125A4255G1	.CONTACT, ELECTRICAL.....	8
4	XDFZZ	02989	125A4254P1	.CONTACT, ELECTRICAL.....	2
5	XBFZZ	02989	125A4205G1	.ARMATURE, RELAY.....	2
6	XBFZZ	02989	125A4204P1	.PIN RETAINING.....	2
7	XBFZZ	72962	21TM02	.NUT1SELF-LOCKING NO.10-32.....	6
8	XBFZZ	24617	9415808	.SCREW, CAP, HEXAGON 1/4 IN.28 BY 9/ 16 IN.....	2
9	PAFZZ	96906	MS122036	.WASHER, LOCK.....	2
10	XBFZZ	02989	K9756575P9	.BUS BAR.....	1
11	XBFZZ	02989	125A4254P5	.SUPPORT ARM LOWER STATIONARY CONTACT.....	2
12	PAFZZ	96906	MS24629-36	.SCREW, TAPPING.....	4
13	XBFZZ	02989	119A4480P1	.SUPPORT INSULATION, LOWER STATIONARY CONTACT.....	2
14	XBFZZ	02989	125A4210P1	.NUT, PLAIN, HEXAGON SUPPORT, ¼ IN.28.....	2
15	XBFZZ	02989	125A4253P1	.INSULATION SUPPORT TO FRAME.....	2
16	XBFZZ	24617	9414920	.WASHER, FLAT 1/4 IN.....	2
17	XBFZZ	24617	9415808	.SCREW CAP HEXAGON 1/4 IN.28 BY 9/ 16 IN.....	4
18	PAFZZ	96906	MS122036	.WASHER, LOCK.....	4
19	XBFZZ	02989	167A7094P1	.BUS BAR.....	2
20	XDFZZ	02989	119A4485G1	.LEAD, ELECTRICAL.....	2
21	XBFZZ	02989	125A4260G2	.CONTROL, INTERLOCK.....	2
22	PAFZZ	96906	MS24629-10	..SCREW, TAPPING.....	4
23	XBFZZ	02989	125A4246P4	..ARM INTERLOCK OPERATING.....	2
24	XBFZZ	02989	119A4483P1	..SUPPORT INTERLOCK.....	2
25	PAFZZ	96906	MS35207-263	.SCREW, MACHINE.....	4
26	PAFZZ	96906	MS35335-32	...WASHER, LOCK.....	4
27	XBFZZ	24617	9416128	...WASHER, FLAT NO.10.....	4
28	PAFZZ	02295	CR115B4	...SWITCH, PUSH.....	2
29	PAFZZ	96906	MS35206-230	...SCREW.MACHINE.....	4
30	PAFZZ	02032	JHP13-430	...WASHER LOCK NO.6.....	4
31	XBFZZ	02989	125A5979P2	.INSULATION FRAME.....	2
32	XBFZZ	02989	125A4240G1	.FRAME ASSEMBLY.....	2
33	XDFZZ	02989	125A5971P2	.GASKET.....	2
34	XBFZZ	02989	K9756575P7	.BUS BAR.....	1
35	PFFZZ	24617	9415796	.SCREW, CAP, HEXAGON 1/4 IN.20 BY 5/ 8 IN.....	2
36	XBFZZ	24617	9414920	.WASHER, FLAT 1/4 IN.....	2
37	PAFZZ	96906	MS122036	.WASHER, LOCK.....	2
38	XBFZZ	02989	125A4254P3	.SUPPORT ARM UPPER STATIONARY CONTACT.....	2
39	XBFZZ	02989	147A5896G1	.HEAD OPERATING.....	2
40	PAFZZ	96906	MS35333-22	.WASHER, LOCK.....	4
41	XBFZZ	24617	436753	.SCREW, MACHINE NO.10-32 BY 7/8 IN.....	4

SECTION II

TM 10-3930-257-24P

(1) ITEM NO	(2) SMR CODE	(3) CAGEC	(4) PART NUMBER	(5) DESCRIPTION AND USABLE ON CODES (UOC)	(6) QTY
42	XDFZZ	02989	393B206G5	.COIL, CIRCUIT BOARD	2
43	PAFZZ	96906	MS35206-243	.SCREWMACHINE TERMINAL..... UOC:AUM	4
44	PAFZZ	24617	120217	.WASHER LOCK NO.10	2
45	PAFZZ	96906	MS35266-70	.SCREW, MACHINE·	2
46	XDFZZ	02989	168A2656	.SPRING, HELICAL.....	2
47	XBFZZ	02989	168A2657	.SUPPORT AND NUT.....	2

END OF FIGURE

SECTION II

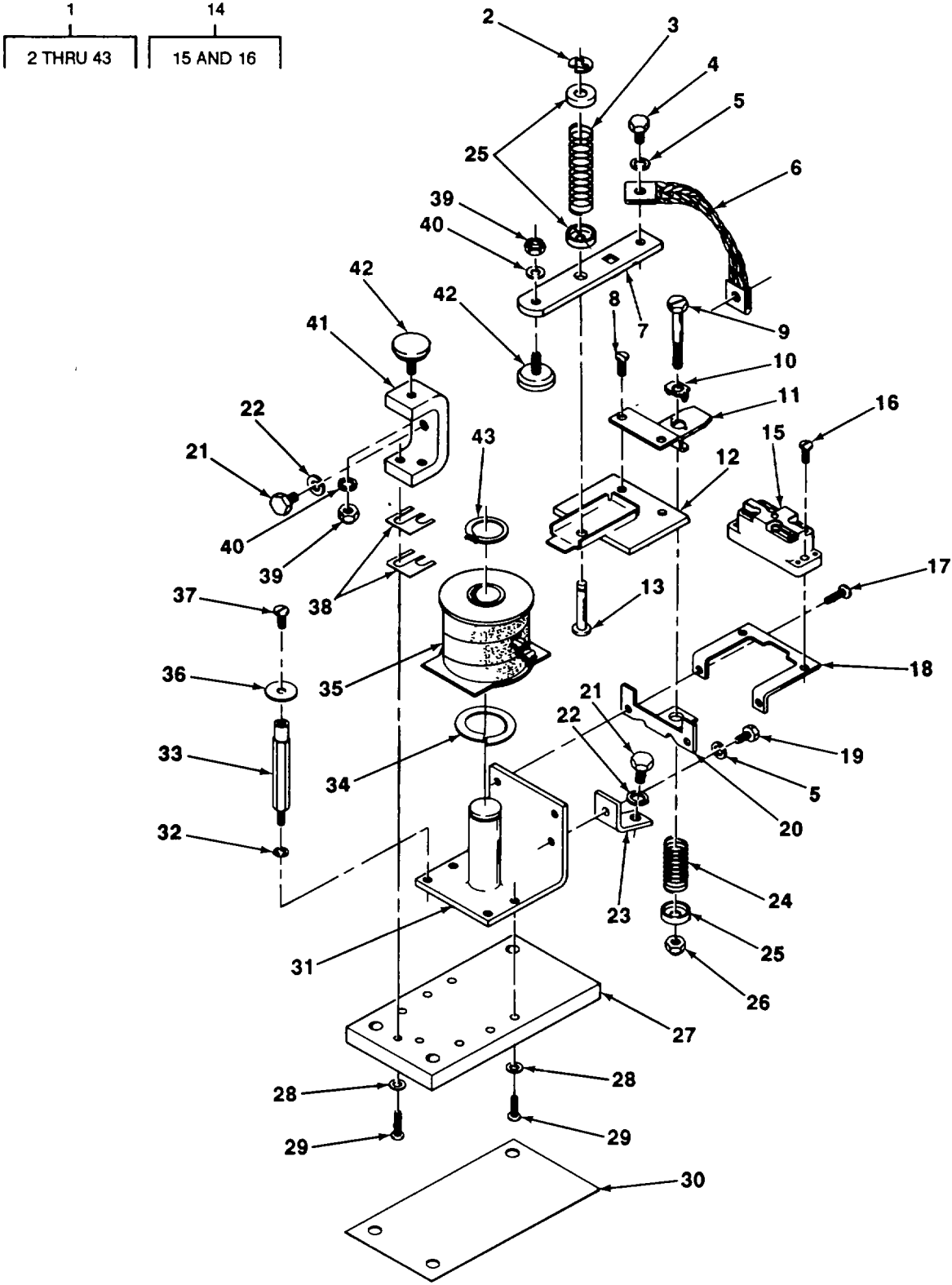

TA706388

FIGURE 51. MAIN PUMP RELAY

SECTION II

TM 10-3930-257-24P

(1) ITEM NO	(2) SMR CODE	(3) CAGEC	(4) PART NUMBER	(5) DESCRIPTION AND USABLE ON CODES (UOC)	(6) QTY
GROUP 4202 ELECTRICAL CONTROLS					
FIG. 51 MAIN PUMP RELAY					
1	XDFFF	02989	1C2800M120A212X5	RELAY, ARMATURE	1
2	PAFZZ	96906	MS16633-1025	.RING, RETAINING.....	1
3	XDFZZ	02989	574A746	.SPRING, HELICAL.....	1
4	XBFZZ	24617	9415792	.SCREW, CAP, HEXAGON ¼ IN. 20 BY 3/ 8 IN.....	1
5	PAFZZ	96906	MS122036	.WASHER, LOCK.....	2
6	XBFZZ	02989	K9756574G1	.SHUNT	1
7	PFFZZ	02989	12985712P4	.SUPPORT CONTACT	1
8	XBFZZ	24617	9414014	.SCREW, ASSEMBLED NO.10-32 BY 3/8 IN.....	2
9	XDFZZ	02989	151A7822P2	.SCREW ¼ IN. 20 BY 2 IN.....	1
10	XDFZZ	02989	578A552P2	.FULCRUM.....	1
11	XDFZZ	02989	151A7814P1	.GUIDE	1
12	PFFZZ	02989	12985713G1	.ARMATURE, RELAY	1
13	XDFZZ	02989	167A9938P1	.PIN	1
14	XBFZZ	02989	M9723631G5	.CONTROL, INTERLOCK	1
15	XDFZZ	02295	CR115B2	..SWITCHVSENSITIVE	1
16	XBFZZ	24617	273423	..SCREW, ASSEMBLED NO. 6-32 BY 1/2 IN.....	2
17	XBFZZ	24617	274977	.SCREW, ASSEMBLED NO. 10-32 BY 1/2 IN.....	2
18	XDFZZ	02989	151A7816P1	.SUPPORT SWITCH	1
19	PFFZZ	24617	9415796	.SCREW, CAP, HEXAGON ¼ IN. 20 BY 5/ 8 IN.....	1
20	XBFZZ	02989	M9729158P4	.SUPPORT, FRAME	1
21	XBFZZ	24617	9415810	.BOLT, MACHINE TERMINAL, 5/16 IN. 18 BY ½ IN.....	2
22	PAFZZ	96906	MS35338-45	.WASHER, LOCK TERMINAL BOLT	2
23	XBFZZ	02989	V9092395	.TERMINAL	1
24	XDFZZ	02989	K2419480	.SPRING, HELICAL, COMP GUIDE	1
25	PFFZZ	02989	161A7306	.WASHER, RECESSED.....	3
26	XBFZZ	72962	21TED40	.NUT, SELF-LOCKING ¼ IN. 20.....	1
27	XBFZZ	02989	129B5795P1	.BASE	1
28	XBFZZ	24617	9416128	.WASHER, FLAT NO. 10	4
29	XBFZZ	24617	274977	.SCREW, ASSEMBLED NO.10-32 BY 1/2 IN.....	4
30	PFFZZ	02989	2338316P2	.INSULATOR, PLATE	1
31	XBFZZ	02989	M9729159G1	.FRAME ASSEMBLY	1
32	PAFZZ	24617	120217	.WASHER, LOCK NO10	2
33	XDFZZ	02989	167A9807P2	.POST.....	2
34	XBFZZ	02989	K8626009P3	.WASHER, SPRING.....	1
35	XBFZZ	02989	FID154G32	.COIL, RELAY	1
36	XBFZZ	24617	9416244	.WASHER, FLAT NO. 10	2
37	XBFZZ	24617	9414014	.SCREW, ASSEMBLED NO.10-32 BY 3/8 IN.....	2
38	PFFZZ	02989	167A9807P1	.SHIM	3
39	XBFZZ	72962	21TE040	.NUT, SELF-LOCKING ¼ IN. 20.....	2

SECTION II

TM 10-3930-257-24P

(1) ITEM NO	(2) SMR CODE	(3) CAGEC	(4) PART NUMBER	(5) DESCRIPTION AND USABLE ON CODES (UOC)	(6) QTY
40	PAFZZ	96906	MS122036	.WASHER, LOCK.....	2
41	PFFZZ	02989	129B5712P1	.SUPPORT CONTACT	1
42	PAFZZ	02989	167A5789G1	.CONTACT, ELECTRICAL.....	2
43	PAFZZ	96906	MS16624-1087	.RING, RETAINING.....	1

END OF FIGURE

SECTION II

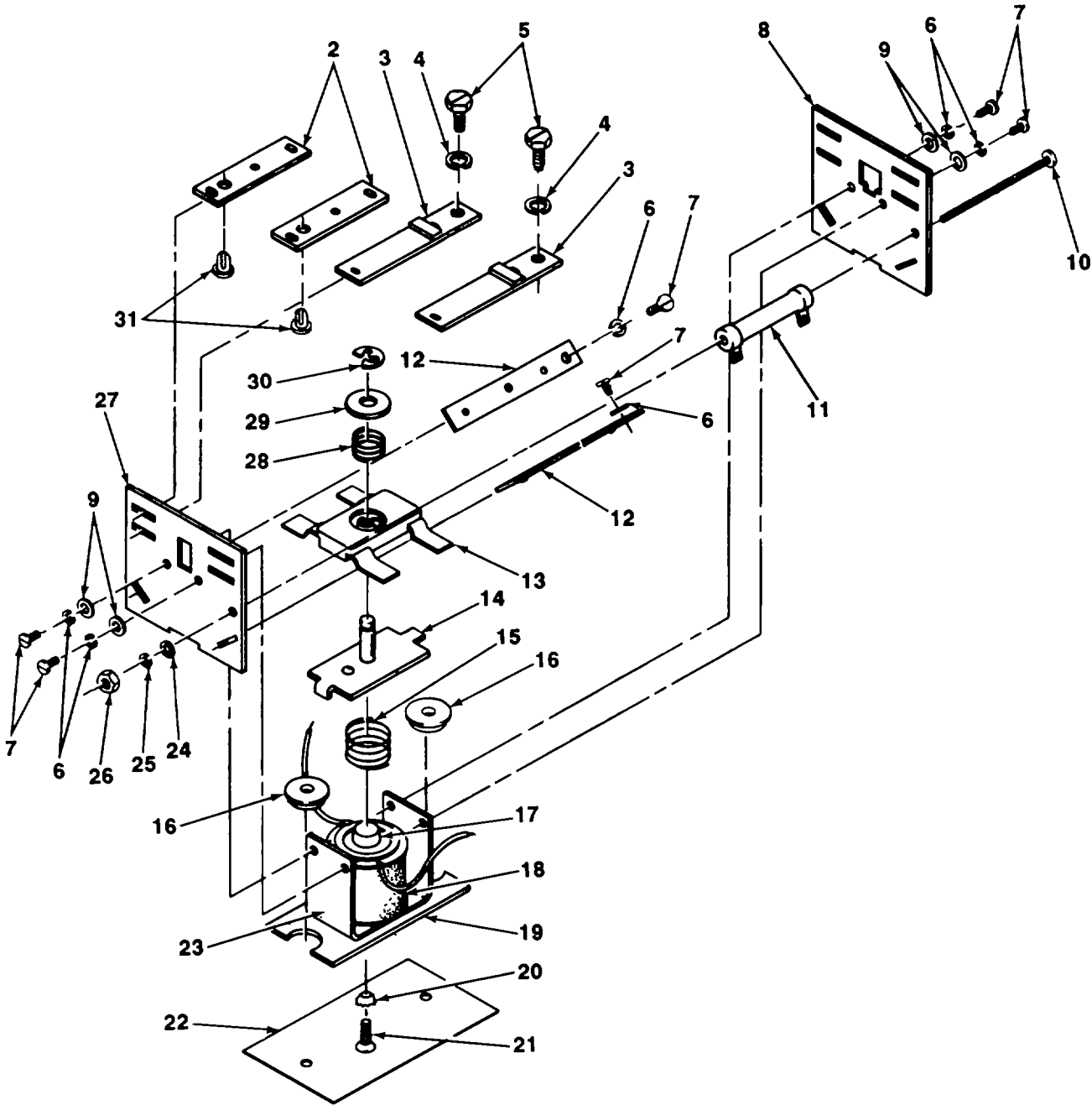
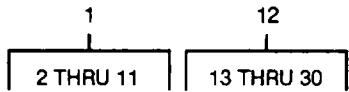

TA706389

FIGURE 52. POWER STEERING RELAY.

SECTION II

TM 10-3930-257-24P

(1) ITEM NO	(2) SMR CODE	(3) CAGEC	(4) PART NUMBER	(5) DESCRIPTION AND USABLE ON CODES (UOC)	(6) QTY
GROUP 4202 ELECTRICAL CONTROLS					
FIG. 52 POWER STEERING RELAY					
1	PAFFF	02989	1C2800M610H4	RELAY, ELECTROMAGNET POWER STEERING.....	1
2	XBFZZ	02989	161A8464P1	STOP.....	2
3	PAFZZ	02989	161A8458G1	CONTACT, ELECTRICAL.....	2
4	PAFZZ	96906	MS122036	WASHER, LOCK TERMINAL SCREW.....	2
5	XBFZZ	24617	9415794	SCREW, MACHINE TERMINAL, ¼ IN. 20 BY ½ IN.....	2
6	XDFZZ	96906	MS35-337-42	WASHER LOCK.....	6
7	PAFZZ	96906	MS35206-243	SCREW MACHINE.....	6
8	XBFZZ	02989	161A8347P6	SIDE.....	1
9	XBFZZ	24617	9414106	WASHER, FLAT NO8.....	4
10	XBFZZ	02989	N57P13036B6	SCREW, MACHINE NO. 6-32 BY 2-1/4 IN.....	1
11	PAFZZ	02989	1C9006A10B15CA	RESISTOR, FIXED, WIRE.....	1
12	XBFFF	02989	161A8459P1	TERMINAL BOARD.....	2
13	XDFZZ	02989	167A8626G1	CONTACT, ELECTRICAL MOVABLE, INSULATED.....	1
14	PFFZZ	02989	161A8463G4	CONTACT, ELECTRICAL.....	1
15	XDFZZ	02989	162A1730	SPRING, HELICAL.....	1
16	XBFZZ	02989	161AB469P1	BUSHING.....	2
17	XDFZZ	02989	162A1728P1	CORE, ELECTROMAGNET.....	1
18	XDFZZ	02989	393B217G4	COIL, ELECTRICAL.....	1
19	XBFZZ	02989	161A8454P1	BASE.....	1
20	XBFZZ	24617	138593	WASHER, LOCK NO. 8.....	1
21	PAFZZ	96906	MS35190-253	SCREW, MACHINE.....	1
22	XBFZZ	02989	161A8468P1	INSULATION.....	1
23	XBFZZ	02989	161A8453P1	FRAME.....	1
24	PAFZZ	96906	MS15795-5	WASHER, FLAT.....	1
25	PAFZZ	96906	MS35338-41	WASHER, LOCK.....	1
26	PAFZZ	96906	MS35649-262	NUT, PLAIN, HEXAGON.....	1
27	XBFZZ	02989	161A8347P7	SIDE.....	1
28	PAFZZ	02989	161A8452	SPRING, HELICAL, COMP.....	1
29	XBFZZ	24617	9414920	WASHER, FLAT ¼ IN.	1
30	PAFZZ	96906	MS16633-1025	RING, RETAINING.....	1
31	XBFZZ	02989	577A387P1	BOTTOM, PLUG.....	2
END OF FIGURE					

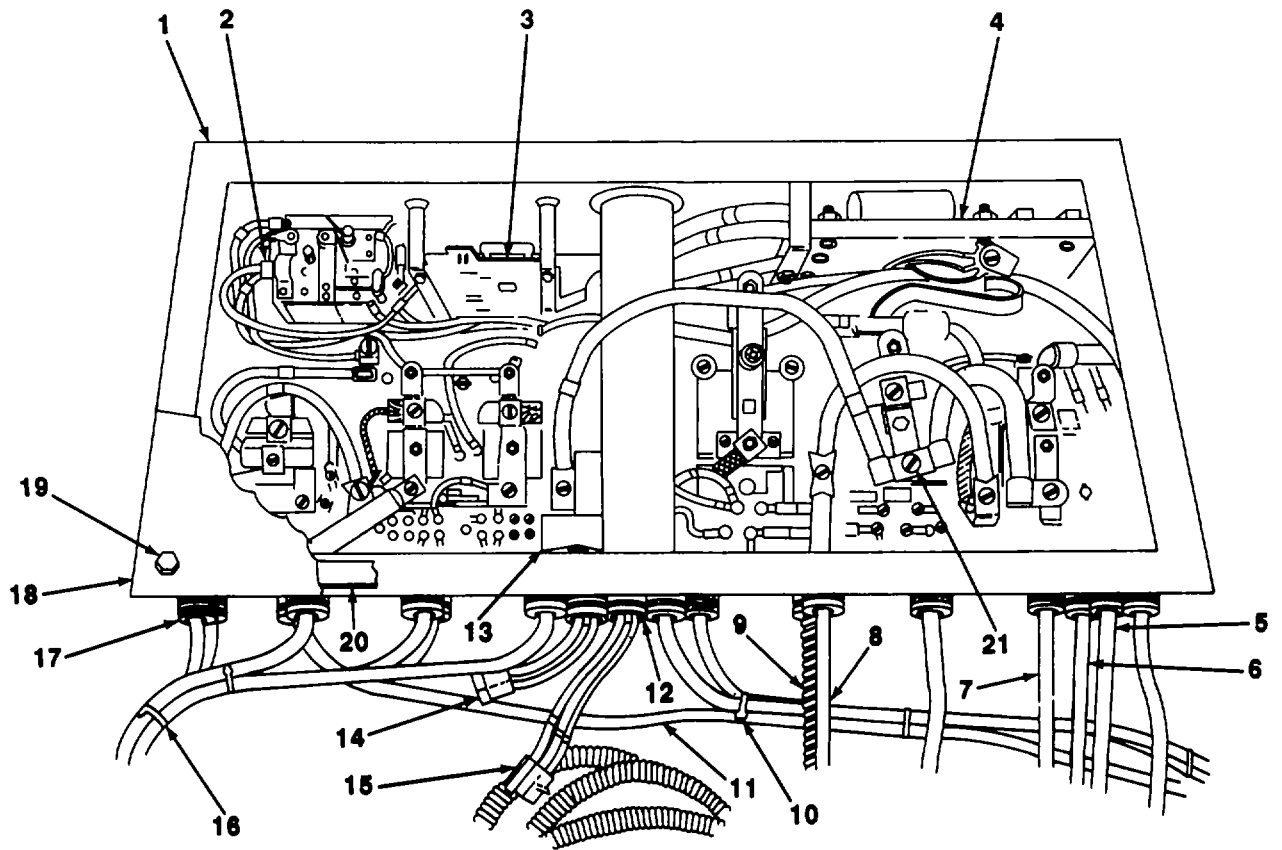

TA706390

FIGURE 53. ELECTRICAL CONTROL BOX.

SECTION II

TM 10-3930-257-24P

(1) ITEM NO	(2) SMR CODE	(3) CAGEC	(4) PART NUMBER	(5) DESCRIPTION AND USABLE ON CODES (UOC)	(6) QTY
GROUP 4202 ELECTRICAL CONTROLS					
FIG. 53 ELECTRICAL CONTROL BOX					
1	XBFZZ	05415	308MBY1	BOX ELECTRICAL EQUIPMENT	1
2	PAFZZ	81349	JAN1N538	SEMICONDUCTOR DEVIC RECTIFYING	1
3	XDFZZ	31358	11-A201-00	CARD ASSEMBLY	1
4	XBOZZ	05415	346MRR1	COVER ELECTRICAL EQUIPMENT BOX	1
5	PAFZZ	05415	175MGA9	LEAD, ELECTRICAL 1A CONTACTOR TO	1
				RESISTOR, NO.2 WIRE, 34 IN. LG	
6	XDFZZ	05415	175MGA7	LEAD, ELECTRICAL 1A CONTACTOR TO	1
				RESISTOR, NO.2 WIRE, 25 IN. LG	
7	PAFZZ	05415	175MGA8	LEAD, ELECTRICAL 2A CONTACTOR TO	1
				RESISTOR, NO. 2 WIRE, 28 IN. LG	
8	PAFZZ	05415	175MAG10	LEAD, ELECTRICAL 2A CONTACTOR TO	1
				RESISTOR, NO.2 WIRE, 30 IN. LG	
9	XBFZZ	05415	342MAA9	CONDUIT, FLEXIBLE ELECTRICAL	1
				EQUIPMENT BOX, 3/8 IN. BY 105 IN.	
10	XBFZZ	05415	297MAG1	STRAP CABLE CLAMP	22
11	PAFZZ	05415	175MAG11	LEAD, ELECTRICAL FW CONTACTOR TO	1
				RESISTOR, NO.4 WIRE, 47 IN. LG	
12	PAFZZ	03743	CG5050	ADAPTER, CABLE.....	11
13	XDFZZ	81487	900-7AP221	SWITCH, SENSITIVE	1
14	XDOZZ	00779	480275-0	CONNECTOR, PLUG	1
15	XDOZZ	00779	480278-0	CONNECTOR, PLUG	2
16	PFFZZ	05415	297MAH1	STRAP CABLE TIE	34
17	XDFZZ	03743	CG3750	BOX CONNECTOR	12
18	XBOZZ	05415	346MRS1	COVER ELECTRICAL EQUIPMENT BOX	1
19	PAOZZ	06315	AC65-4-5	SCREW, CAP, HEXAGON H 1/4 IN. 20 BY 5/ 8 IN.....	18
20	PAOZZ	05415	376MSG1	GASKET COVER, TOP	1
21	XDFZZ	02989	1C2800M311BC005B	RELAY, ELECTROMAGNET ACCELERATING	1

END OF FIGURE

SECTION II

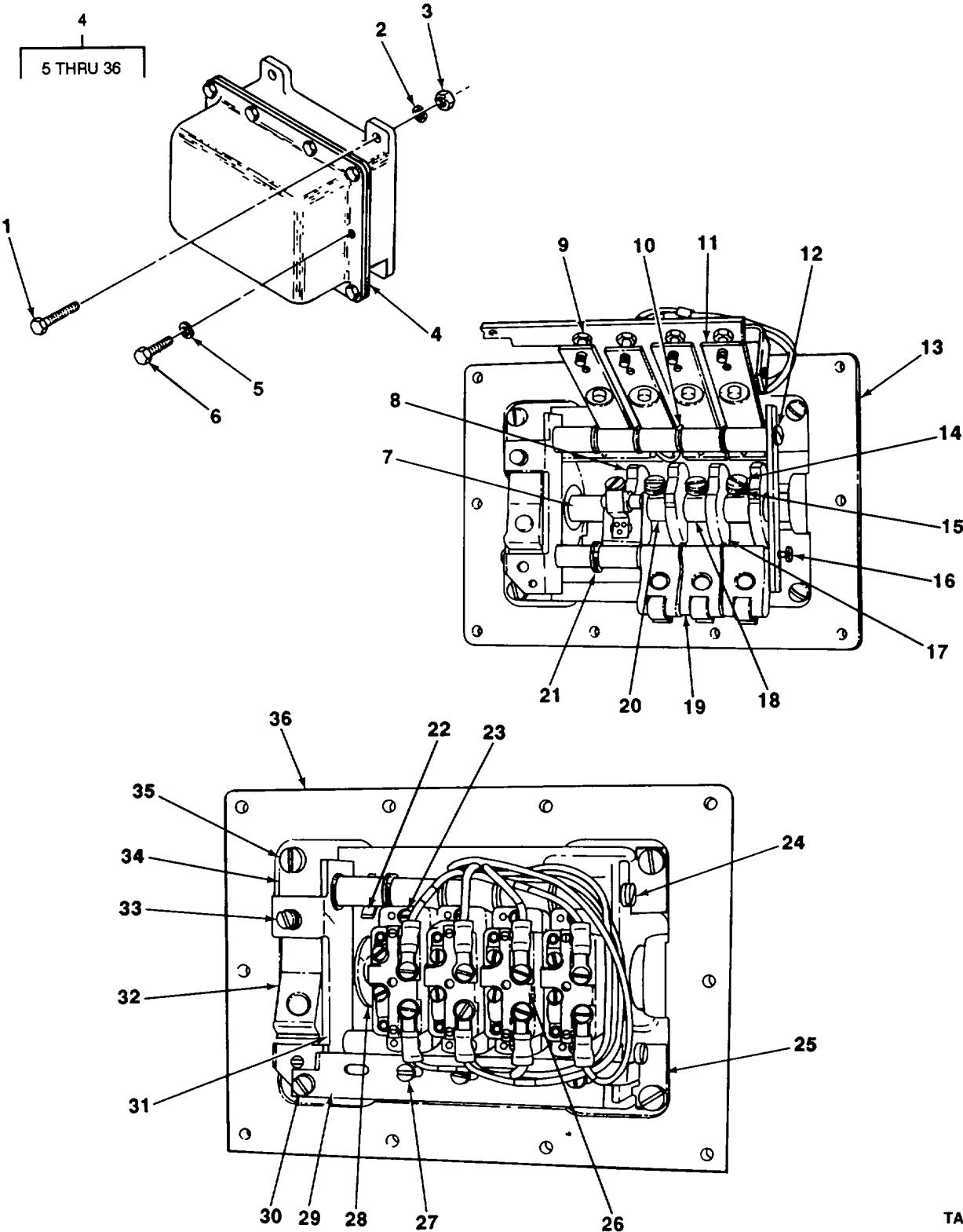

FIGURE 54. ACCELERATOR LEVEL SWITCH

SECTION II

TM 10-3930-257-24P

(1) ITEM NO	(2) SMR CODE	(3) CAGEC	(4) PART NUMBER	(5) DESCRIPTION AND USABLE ON CODES (UOC)	(6) QTY
GROUP 4202 ELECTRICAL CONTROLS					
FIG. 54 ACCELERATOR LEVEL SWITCH					
1	PAFZZ	96906	MS90726-38	BOLT, MACHINE	2
2	PAFZZ	96906	MS35338-25	WASHER, LOCK ¼ IN.	4
3	PAFZZ	96906	MS51967-2	NUT, PLAIN, HEXAGON	4
4	PAFFF	05415	9058J1	SWITCH, ELECTRICAL ACCELERATOR.....	1
5	PAFZZ	96906	MS35338-25	.WASHER, LOCK.....	10
6	PAFZZ	96906	MS90725-5	.SCREW, CAP, HEXAGON	10
UOC:AUM					
7	XBFZZ	02989	181A3201PR	.SPACER CAM.....	1
8	XBFZZ	02989	17TC869P340	.CAM, CONTROL.....	1
9	XBFZZ	02989	577A104P3	.NUT, PLAIN, HEXAGON CAM FOLLOWER	5
SCREW.....					
10	XBFZZ	24617	9416128	.WASHER, FLAT SPACER, NO. 10	8
11	XBFZZ	02989	181A3248P1	.BRACKET	4
12	PAFZZ	96906	MS35207-263	.SCREW, MACHINE	2
13	PAFZZ	02989	K9691284G18	.HOUSING ASSEMBLY	1
14	PAFZZ	96906	MS90728-7	.SCREW, CAP, HEXAGON H.....	5
15	PAFZZ	96906	MS35338-25	.WASHER, LOCK ¼ IN.	5
16	PAFZZ	96906	MS35207-263	.SCREW, MACHINE	2
17	XBFZZ	02989	177C869P229	.CAM, CONTROL.....	
18	XBFLZZ	02989	177C869P341	.CAM, CONTROL.....	1
19	XBFZZ	02989	181A3251G1	.FOLLOWER CONTROL CAM	4
20	XBFZZ	02989	177C869P343	.CAM, CONTROL.....	1
21	XBFZZ	24614	94161601	.WASHER, FLAT SPACER, 5/16 IN.	19
22	XBFZZ	02989	181A3246P1	.STOP.....	2
23	PAFZZ	96906	MS35206-230	.SCREW, MACHINE	8
24	XBFZZ	24617	127782	.SETSCREW ¼ IN. 20 BY ¼ IN.	1
25	XBFZZ	02989	11888908P4	.SUPPORT	1
26	XDFZZ	02295	CR115B2	.SWITCH, SENSITIVE	4
27	XBFZZ	24617	436755	.SCREW, MACHINE CAM FOLLOWER, NO. 10	5
32 BY 1-1/4 IN.					
28	XBFZZ	02989	181A3245P2	.WHEEL RATCHET	1
29	XBFZZ	02989	181A3249P1	.BRACKET	1
30	PAFZZ	96906	MS35207-263	.SCREW, MACHINE	1
31	XDFZZ	02989	574A719	.SPRING, HELICAL, COMP.....	1
32	XDFZZ	02989	7268169P2	.SEAT, HELICAL COMPRE	1
33	XBFZZ	24617	436753	.SCREW, MACHINE NO. 10-37 BY 7/8 IN.	1
34	XBFZZ	02989	118B8908P3	.SUPPORT	1
35	PAFZZ	96906	MS90725-5	.SCREW, CAP, HEXAGON	6
36	XBFZZ	02989	973C511P2	.COVER.....	1

END OF FIGURE

SECTION II

TM 10-3930-257-24P

(1) ITEM NO	(2) SMR CODE	(3) CAGEC	(4) PART NUMBER	(5) DESCRIPTION AND USABLE ON CODES (UOC)	(6) QTY
-------------------	--------------------	--------------	-----------------------	--	------------

GROUP 94 REPAIR KITS

GROUP 9401 REPAIR KITS

FIG. KITS

PAFZZ 05415 3001Y14

PARTS KIT, LINEAR AC.....					1
PACKING, PREFORMED	(1)			37-10	
PACKING, PREFORMED	(5)			37-18	
PACKING, PREFORMED	(1)			37-21	
PACKING, PREFORMED	(5)			37-25	
RING, DOOR, FLUSH	(1)			37-5	
RINGWIPER	(1)			37-22	
RING, WIPER	(1)			37-7	
RING, WIPER	(1)			37-12	

END OF FIGURE

KITS-1

CROSS-REFERENCE INDEXES

NATIONAL STOCK NUMBER INDEX					
STOCK NUMBER	FIG.	ITEM	STOCK NUMBER	FIG.	ITEM
4820-00-001-7788	35	29	5305-00-068-0501	48	22
5315-00-010-3496	13	22		49	31
	13	41		50	35
5315-00-012-0123	24	14		51	19
5310-00-013-1044	47	24		53	19
	49	21		54	6
	50	30		54	35
5315-00-013-8085	18	21	5305-00-068-0511	16	6
4820-00-016-2333	35	16		23	22
4820-00-016-2334	35	13		23	26
5360-00-016-2436	35	12		38	35
5305-00-018-6494	27	1	5340-00-069-3539	9	27
2530-00-025-1327	14	2	5305-00-069-5583	22	30
4730-00-025-1332	14	7	5305-00-071-2055	22	32
4730-00-029-0247	37	8	5305-00-071-2058	36	11
2530-00-030-7271	9	5	5305-00-071-2060	18	15
2520-00-030-7273	9	21	5305-00-071-2505	54	14
4730-00-030-7480	37	23	5305-00-071-2508	37	2
2520-00-030-7484	37	16	4320-00-073-2142	26	17
5365-00-031-2637	35	24	3040-00-078-2914	37	1
5365-00-033-5304	38	13	3040-00-078-2915	37	1
2805-00-033-6091	39	24	3930-00-078-2924	2	14
5310-00-038-4317	24	8	5330-00-078-4701	39	8
5365-00-038-4318	37	11	2940-00-080-7074	39	34
5365-00-038-4319	37	17	4820-00-081-9071	26	4
4730-00-044-4698	39	6	5310-00-082-1404	44	10
5310-00-045-3296	5	8	5310-00-087-7493	1	14
	28	11		46	7
	28	18	5305-00-088-9075	2	13
	39	19	6645-00-089-8842	2	19
	41	2	5310-00-099-6878	19	11
	43	4	3110-00-100-0220	9	11
5310-00-045-4007	44	9	3110-00-100-0359	9	19
	52	25	3110-00-100-0574	9	3
5310-00-045-5211	44	4	3110-00-100-0743	9	18
4730-00-050-4203	12	3	3110-00-100-0766	20	7
5305-00-052-6923	41	5	2530-00-101-1818	22	1
5305-00-057-9610	28	2	2520-00-105-2386	9	29
5305-00-059-4568	52	21	4730-00-105-2469	14	3
3930-00-060-4221	20	4	3110-00-108-9199	28	6
5310-00-060-9265	14	16	3110-00-109-1157	33	28
5340-00-063-8576	2	17		42	6
3930-00-063-8587	31	4	3110-00-109-1179	33	19
5365-00-063-8603	39	51	4710-00-113-0620	17	1
2530-00-063-8621	11	6	5330-00-113-1652	37	20
3930-00-066-5520	39	29	5310-00-113-3872	38	1
5305-00-068-0501	2	15	5306-00-114-0112	38	44
	45	21	5940-00-115-0774	2	7
	46	3	5305-00-115-9526	22	51
	47	32		38	10

CROSS-REFERENCE INDEXES

NATIONAL STOCK NUMBER INDEX					
STOCK NUMBER	FIG.	ITEM	STOCK NUMBER	FIG.	ITEM
5305-00-115-9526	38	34	5306-00-225-9089	42	26
	39	28	5305-00-225-9093	1	11
3110-00-117-0758	12	2		54	1
5310-00-126-5236	40	8	5306-00-226-4824	4	5
2520-00-130-4482	8	24		15	3
5920-00-131-9849	44	5	3110-00-227-3245	12	4
5999-00-132-0172	52	14		22	28
5310-00-135-7292	35	6	3110-00-227-4838	23	8
5315-00-140-1938	13	12	4820-00-233-7810	40	7
3110-00-144-8589	28	19	5315-00-234-1664	13	5
5975-00-152-1127	2	23	3040-00-235-3699	26	10
	3	4	3040-00-235-3771	24	6
3110-00-155-6722	9	9	2530-00-235-3788	22	44
6240-00-155-8685	3	2	2540-00-236-6258	31	7
5970-00-156-7756	51	30	3930-00-239-5323	31	6
5999-00-164-0718	5	5	2920-00-245-7670	53	16
5340-00-164-0735	23	6	4730-00-247-6413	38	48
5310-00-167-0680	8	12	4730-00-256-4305	18	12
	8	33	5305-00-269-3211	14	11
4730-00-172-0034	24	5		36	5
	38	25	5305-00-269-3214	18	3
6240-00-176-6048	4	2		32	1
5310-00-176-6757	9	35	5305-00-269-3219	1	4
5365-00-180-6777	22	68	5330-00-276-1930	26	22
5315-00-182-5755	45	13	5315-00-276-5713	23	16
3110-00-183-7232	8	16	3110-00-277-0368	20	9
3110-00-185-6305	22	26	4730-00-277-8269	9	31
5360-00-200-5434	23	5	5920-00-280-4007	44	16
5307-00-206-8505	14	12	5305-00-281-5890	5	6
5307-00-207-6259	19	6	5365-00-281-6623	24	9
5310-00-209-0698	18	4	2530-00-288-0795	14	19
	20	6	4730-00-291-4052	39	7
5310-00-209-0965	14	21	5330-00-292-0541	20	10
	18	14	2630-00-294-8974	21	1
	22	29	2630-00-294-9001	21	2
	36	3	5315-00-298-1481	8	6
5310-00-209-1962	6	3		20	3
5340-00-217-9575	14	17	2530-00-303-9897	20	1
5315-00-217-9576	14	15	3930-00-307-6362	45	17
5340-00-217-9599	14	23	5930-00-308-4192	45	12
5310-00-220-6740	23	1	5310-00-308-6051	10	6
5306-00-225-8497	13	36	5340-00-310-1914	9	17
	36	14	5307-00-311-7918	14	14
	39	36	5315-00-311-8237	12	7
5306-00-225-8498	39	2	3120-00-311-8337	10	3
5306-00-225-8499	6	2	3020-00-311-8691	10	4
	42	18	2520-00-311-8697	10	1
	51	18	2530-00-312-0762	14	1
5306-00-225-9089	33	9	5365-00-312-0829	15	2
	33	21	4730-00-312-0846	14	4

CROSS-REFERENCE INDEXES

NATIONAL STOCK NUMBER INDEX					
STOCK NUMBER	FIG.	ITEM	STOCK NUMBER	FIG.	ITEM
5340-00-312-0916	24	17	5999-00-450-9713	51	41
4820-00-350-9128	35	18	5305-00-456-7198	40	2
2530-00-353-2988	16	2	4710-00-457-1642	17	3
2530-00-355-1436	16	1	3930-00-457-8310	54	13
5340-00-358-6665	5	7	2530-00-466-9747	23	2
5330-00-358-9806	8	14	5330-00-470-5585	22	72
5330-00-358-9807	8	4	5365-00-478-3476	34	10
5330-00-358-9808	9	14	3930-00-494-9321	37	4
5330-00-358-9809	9	15	5365-00-498-3944	22	35
2520-00-359-0036	10	5	5305-00-531-0202	44	7
5330-00-359-0442	16	3	5305-00-543-2419	8	8
5310-00-359-0458	14	9	5310-00-543-4385	9	33
5930-00-375-0373	45	10	5310-00-543-5101	8	9
5360-00-375-0505	45	15		13	5
5330-00-383-9803	8	19		13	14
5340-00-397-7116	45	2		28	23
3930-00-401-3892	30	4		32	4
5999-00-401-6788	47	3		38	9
	48	2		38	23
	49	33		38	27
	50	3		38	33
5310-00-402-2789	51	25		38	36
5310-00-405-2650	8	7		39	12
5365-00-406-3724	51	38		39	39
5310-00-407-9566	1	9	5306-00-543-5586	12	9
	1	16	3120-00-544-4329	37	26
	4	4	3120-00-544-4332	37	19
	6	4	5340-00-544-4335	36	4
	8	21	5310-00-550-1250	12	8
	13	37	2530-00-555-1656	15	1
	15	4	2530-00-555-2065	15	1
	17	7	4730-00-555-8291	19	2
	25	3	5365-00-560-5839	35	30
	31	9	3110-00-574-0546	8	18
	33	8	5310-00-576-5752	50	40
	33	22	5961-00-577-6214	53	2
	34	15	5310-00-582-5965	2	16
	36	13		27	2
	39	3		41	6
	42	25		45	20
	46	8		46	19
	46	16		54	2
	51	22		54	5
5945-00-411-5498	51	12		54	15
5365-00-427-2282	9	16	5310-00-584-5272	11	4
6150-00-438-2409	46	5		38	27
5360-00-440-0092	14	20	5310-00-584-7888	9	34
5999-00-450-5757	51	7	4730-00-589-3502	39	42
2530-00-450-9260	22	23	5330-00-591-3190	9	22
2530-00-450-9262	22	63	4730-00-595-2220	37	13

CROSS-REFERENCE INDEXES

NATIONAL STOCK NUMBER INDEX					
STOCK NUMBER	FIG.	ITEM	STOCK NUMBER	FIG.	ITEM
5310-00-595-7237	14	6	5310-00-732-0558	1	3
	36	6		1	5
5310-00-596-7691	47	27		1	17
	49	24		16	4
	50	26		18	7
5365-00-598-6232	20	8		18	16
5940-00-612-8739	45	5		23	24
5940-00-612-8740	45	6		28	24
5305-00-614-0247	28	17		32	5
	43	5		39	38
5330-00-614-8592	9	20		42	5
5360-00-616-4267	18	25		42	13
5315-00-616-5515	1	10	5310-00-732-0559	13	13
5315-00-616-5526	33	18		18	19
5310-00-622-2525	35	7		39	13
5330-00-623-0871	35	3	4330-00-732-3731	40	1
3930-00-623-0872	35	4	5330-00-752-7534	39	11
5330-00-629-4676	37	25		39	40
5330-00-629-4677	37	18	5310-00-753-5081	19	10
3930-00-629-4680	37	22	5310-00-754-2005	22	64
3020-00-629-4963	9	2	5995-00-755-4930	53	7
5320-00-637-5645	10	9	5995-00-755-4931	53	5
5310-00-637-9541	18	8	5995-00-755-4933	53	8
	18	17	5995-00-755-4934	53	11
	22	52	5330-00-755-4938	22	39
	42	4	2530-00-755-4939	22	12
	42	12	5330-00-1755-4940	23	17
5330-00-641-0231	34	4	4720-00-755-4942	29	1
5360-00-646-9636	35	28	4720-00-755-4943	29	4
5360-00-646-9675	35	22	4320-00-755-4945	34	6
5360-00-646-9863	35	17	5330-00-755-4946	34	2
3930-00-646-9871	36	8	5330-00-755-4948	34	7
5930-00-655-1575	2	9	4820-00-755-4950	35	1
5305-00-655-6556	47	42	5330-00-755-4955	35	9
	48	32	5360-00-755-4962	1	18
	49	41	5330-00-755-4968	37	21
	50	45	3930-00-755-4969	KITS	
5330-00-659-3225	37	10	4720-00-755-4971	39	21
4730-00-674-4085	22	25	4720-00-755-4974	39	14
5310-00-679-9010	37	14	4720-00-755-4975	39	16
5310-00-700-0667	22	65	4720-00-755-4976	39	17
5360-00-706-1304	14	18	4720-00-755-4977	39	15
2590-00-709-5538	23	14	5977-00-155-4978	33	3
3040-00-718-7766	9	10	5360-00-755-4979	33	2
5305-00-719-5219	38	28	5977-00-755-4980	28	12
5365-00-721-7680	51	2	5977-00-755-4982	43	2
	52	30	5360-00-755-4983	43	1
5305-00-723-9385	28	3	5999-00-755-4986	52	3
5305-00-725-0147	8	2	5360-00-755-4989	52	28
5305-00-725-2317	14	5	5999-00-755-4990	51	42

CROSS-REFERENCE INDEXES

NATIONAL STOCK NUMBER INDEX					
STOCK NUMBER	FIG.	ITEM	STOCK NUMBER	FIG.	ITEM
5930-00-755-4992	50	28	5315-00-842-3044	18	20
5920-00-755-4994	44	18		39	49
5360-00-755-4998	45	7	5340-00-843-2750	37	5
3110-00-758-3473	22	7	5315-00-845-7787	8	29
5905-00-758-9116	52	11		13	24
5310-00-761-6882	27	3	3020-00-847-9911	10	7
	31	1	5330-00-848-0971	22	14
	44	11	5310-00-850-6884	24	7
	46	20		24	11
	54	3	5305-00-855-0960	47	13
5930-00-762-2451	1	7		48	10
5310-00-763-8901	38	43		49	7
5310-00-763-8911	8	13		50	12
	8	34	5305-00-855-0968	47	5
5310-00-763-8920	9	23		49	18
5330-00-768-4062	37	9		50	22
2530-00-770-6837	13	30	3930-00-857-3630	38	49
4320-00-779-2726	40	5	5950-00-876-4581	49	39
5930-00-780-4085	18	22	6220-00-877-2150	3	3
5975-00-780-5123	32	2	5315-00-879-2910	19	9
5305-00-781-3927	1	2	5310-00-880-7744	4	3
5305-00-782-9489	18	10		6	5
5999-00-786-6822	45	8		17	8
5330-00-797-2583	37	24		18	23
5365-00-804-2025	51	43		25	4
5330-00-808-0794	35	15		31	8
5310-00-809-3078	31	11		39	4
5310-00-809-4061	13	42		46	6
	38	32		46	17
	39	26	5310-00-880-7746	1	8
5310-00-809-5997	13	31	5310-00-880-8189	18	13
5310-00-809-8541	38	2		36	2
5310-00-809-8544	2	20	5305-00-889-3000	49	20
5310-00-820-6653	9	24		50	29
3110-00-826-3173	38	14		54	23
5930-00-828-1365	54	4	6220-00-890-5909	3	1
5340-00-832-8267	38	6	5355-00-893-5247	39	56
3930-00-832-8542	38	12	5330-00-902-2144	34	3
4820-00-832-9888	35	20	3110-00-902-3744	22	4
3040-00-833-1886	46	13	5305-00-902-9338	8	35
3930-00-833-1892	38	45	2540-00-903-4307	32	3
3010-00-837-8515	23	19	2540-00-903-4941	31	5
5315-00-839-5821	13	33	3930-00-904-5303	13	18
5315-00-839-5822	13	11	2520-00-908-7536	10	2
	24	19	5305-00-915-8087	11	5
	39	54	5360-00-917-7772	13	9
5315-00-842-3044	13	2	2590-00-917-7779	13	39
	13	16	3930-00-917-7925	7	4
	13	21	3930-00-917-7929	24	13
	13	40	5310-00-922-1926	23	18

CROSS-REFERENCE INDEXES

NATIONAL STOCK NUMBER INDEX					
STOCK NUMBER	FIG.	ITEM	STOCK NUMBER	FIG.	ITEM
5310-00-922-2017	47	37	5305-00-984-6191	48	30
	47	41		49	40
	48	27		52	7
	48	31	5305-00-984-6193	2	5
	49	34	5360-00-986-7595	26	7
	49	44	5305-00-988-1727	42	24
	50	44	5305-00-989-0848	26	15
	51	32	5305-00-989-7434	47	26
4710-00-923-8612	9	32		49	23
3930-00-927-1984	36	1		50	25
5330-00-927-2000	53	20		54	12
3040-00-927-2029	37	1		54	16
3020-00-928-8859	38	45		54	30
5340-00-929-5539	41	7	5305-00-990-6444	49	3
5945-00-929-7892	48	1	5305-00-993-1851	33	27
5945-00-929-7894	52	1	3040-00-995-1388	39	55
5930-00-929-7915	41	4	3930-00-996-8136	35	21
5330-00-929-8171	35	25	2540-00-997-2299	1	1
3040-00-931-4542	1	13	5905-00-997-9365	46	11
5905-00-931-9921	46	4	4320-00-999-4715	34	1
5310-00-934-9747	44	8	4730-01-043-5999	17	5
	52	26	5305-01-277-0437	22	31
5310-00-934-9757	2	1	2520-01-299-4098	9	7
	2	21			
2530-00-937-1275	22	66			
5310-00-939-2653	44	2			
5975-00-947-6176	53	12			
5310-00-951-7209	13	17			
5360-00-953-5204	27	5			
5305-00-958-5247	44	13			
5305-00-958-5248	31	10			
5305-00-958-5469	33	25			
5340-00-960-9340	22	34			
2530-00-960-9341	22	33			
2530-00-960-9351	22	24			
2530-00-960-9353	22	41			
5340-00-960-9354	22	42			
5330-00-960-9355	22	40			
2530-00-960-9358	22	74			
2530-00-960-9361	22	58			
3930-00-960-9364	22	67			
5305-00-964-7529	30	9			
2530-00-965-6445	22	55			
2940-00-977-0902	40	6			
5305-00-978-9396	38	24			
5305-00-983-8084	42	17			
5310-00-983-8483	52	24			
5305-00-984-4992	44	17			
5305-00-984-6191	46	43			
	47	40			

CROSS-REFERENCE INDEXES

CAGEC	PART NUMBER	PART NUMBER INDEX		FIG.	ITEM
			STOCK NUMBER		
00779	ACK200		5920-00-131-9849	44	5
00779	ACK90		5920-00-755-4994	44	18
06315	AC65-4-5		5305-00-068-0501	2	15
				45	21
				53	19
88044	AN500-516-40			38	20
05890	A10224		3110-00-109-1179	33	19
78500	A1199J166		2520-01-299-4098	9	7
83590	A1781		3110-00-144-8589	28	19
78500	A1805B340		5330-00-614-8592	9	20
78500	A1805W309			8	10
39728	A1828D108		3110-00-574-0546	8	18
78500	A2-3826R252-4-1-9-1			8	1
56118	A24433			6	1
78500	A27-3235D264		2520-00-311-8697	10	1
78500	A2747C3			14	13
78500	A2847K713		4710-00-923-8612	9	32
78500	A3235F266		2520-00-908-7536	10	2
78500	A3722A105		2530-00-312-0762	14	1
78500	A3736J36		2530-00-025-1327	14	2
78500	A3819L246			19	1
78500	A3826R252			8	15
78500	A38900381			8	17
78500	A3897S1137			9	6
78500	A3897Y1273			9	12
05415	A52MCR1			38	11
05415	A730W1		2540-00-997-2299	1	1
33743	BH2595		3110-00-109-1157	33	28
				42	6
80571	BK75S4		5315-00-010-3496	13	22
				13	41
74159	BLM-2-S30		5940-00-115-0774	2	7
80204	B1821BH044C063N		5305-01-277-0437	22	31
83298	820500-11		5310-00-045-3296	28	11
				28	18
				43	4
64104	B5118		4730-00-589-3502	39	42
75665	B51656C1			8	30
75665	B51656C2			8	25
55972	8824748		3110-00-108-9199	28	6
03743	CG3750			53	17
03743	CG5050		5975-00-947-6176	53	12
02295	CR115B2			47	22
				49	19
				51	15
				54	26
02295	CR115B4		5930-00-755-4992	50	28
78553	C4886S6-27			41	3
04773	D17000A		5310-00-809-3078	31	11
81487	EQ1769		5930-00-780-4085	18	22

CROSS-REFERENCE INDEXES

CAGEC	PART NUMBER	PART NUMBER INDEX		FIG.	ITEM
			STOCK NUMBER		
02249	FA103		4330-00-732-3731	40	1
63477	FC12105		2530-00-353-2988	16	2
63477	FC1243B		5310-00-359-0458	14	9
63477	FC19606		2530-00-555-2065	15	1
63477	FC2577			17	2
				17	4
63477	FC5922		5330-00-359-0442	16	3
63477	F019607		2530-00-555-1656	15	1
63477	FE1050H		2530-00-355-1436	16	1
02989	F10154G32			51	35
46717	GMP3-178		5330-00-383-9803	8	19
11671	GPA2-65AFP		4320-00-999-4715	34	1
34623	G9417954		5310-00-880-7744	4	3
				31	8
09177	HA3602		5305-00-614-0247	28	17
13555	H400		6645-00-089-8842	2	19
81349	JANIN538		5961-00-577-6214	53	2
02032	JHP13-430		5310-00-013-1044	47	24
				49	21
				50	30
45014	J7234			24	12
02249	K-22008		4320-00-779-2726	40	5
02989	K2419480			51	24
02989	K8626009P3			51	34
02989	K9691284G18		3930-00-457-8310	54	13
02989	K9756574G1			51	6
02989	K9756575P7			50	34
02989	K9756575P9			50	10
59875	L18CPSALO			24	3
19728	MB0391			28	13
19728	MBD391A			28	14
03743	MBU50L			2	8
92192	MB444860		3930-00-066-5520	39	29
19728	MDB423A			28	16
19728	MDR1O14A			28	8
19728	MDR2002A			28	7
19728	MFRI007			28	25
19728	MFR1008			28	26
19728	MFR1009			28	22
19728	MFR1010			28	21
19728	MFR2035			28	15
19728	MFR3001			28	20
19728	MFR6002			27	4
68505	MHR2012BS	5977-00-755-4980		28	12
19728	ML170			28	9
96906	MS122036			47	11
				47	34
				48	7
				48	15
				48	24
				49	12

CROSS-REFERENCE INDEXES

CAGEC	PART NUMBER	PART NUMBER INDEX		FIG.	ITEM	
			STOCK NUMBER			
96906	MS122036			49	30	
				50	9	
				50	18	
				50	37	
				51	5	
				51	40	
				52	4	
		96906	MS15001-1	4730-00-050-4203	12	3
		96906	MS15795-5	5310-00-983-8483	52	24
		96906	MS15795-911	5310-00-045-5211	44	4
96906	MS16208-121	5306-00-543-5586	12	9		
96906	MS16624-1087	5365-00-804-2025	51	43		
96906	MS16625-1315	5365-00-598-6232	20	8		
96906	MS16633-1025	5365-00-721-7680	51	2		
			52	30		
96906	MS16997-101	5305-00-978-9396	38	24		
96906	MS16997-60	5305-00-983-8084	42	17		
96906	MS18154-113	5305-00-915-8087	11	5		
96906	MS18154-58	5305-00-115-9526	22	51		
			38	10		
			38	34		
			39	28		
96906	MS19059-112		38	42		
96906	MS24621-27	5305-00-057-9610	28	2		
96906	MS24629-10	5305-00-855-0968	47	5		
			49	18		
			50	22		
96906	MS24629-36	5305-00-855-0960	47	13		
			48	10		
			49	7		
			50	12		
96906	MS24665-283	5315-00-842-3044	13	2		
			13	16		
			13	21		
			13	40		
			18	20		
			39	49		
96906	MS24665-289	5315-00-845-7787	13	24		
96906	MS24665-351	5315-00-839-5821	13	33		
96906	MS24665-353	5315-00-839-5822	13	11		
			24	19		
			39	54		
96906	MS24665-355	5315-00-012-0123	24	14		
96906	MS24665-357	5315-00-298-1481	20	3		
96906	MS24665-427	5315-00-879-2910	19	9		
96906	MS24665-495	5315-00-234-1664	13	5		
96906	MS27183-13	5310-00-087-7493	1	14		
			46	7		
96906	MS27183-15	5310-00-809-4061	13	42		
			38	32		
			39	26		

CROSS-REFERENCE INDEXES

CAGEC	PART NUMBER	PART NUMBER INDEX		FIG.	ITEM
			STOCK NUMBER		
96906	MS27183-17		5310-00-809-5997	13	31
96906	MS27183-22		5310-00-951-7209	13	17
96906	MS27183-27		5310-00-809-8541	38	2
96906	MS27183-29		5310-00-209-0698	18	4
				20	6
96906	MS27183-6		5310-00-082-1404	44	10
96906	MS27183-7		5310-00-809-8544	2	20
96906	MS28775-216		5330-00-641-0231	34	4
96906	MS35-337-42			2	2
				49	8
				52	6
96906	MS35059-22		5930-00-655-1575	2	9
96906	MS35190-253		5305-00-059-4568	52	21
96906	MS35190-291		5305-00-958-5247	44	13
96906	MS35190-293		5305-00-958-5248	31	10
96906	MS35190-302		5305-00-088-9075	2	13
96906	MS35206-230		5305-00-889-3000	49	20
				50	29
				54	23
96906	MS35206-232		5305-00-984-4992	44	17
96906	MS35206-243		5305-00-984-6191	46	43
				47	40
				48	30
				49	40
				52	7
96906	NS35206-258		5305-00-964-7529	30	9
96906	MS35207-261		5305-00-990-6444	49	3
96906	MS35207-263		5305-00-989-7434	47	26
				49	23
				50	25
				54	12
				54	16
				54	30
96906	MS35214-73		5305-00-531-0202	44	7
96906	MS35224-60			41	1
96906	MS35266-64		5305-00-614-0247	43	5
96906	MS35266-70		5305-00-655-6556	47	42
				48	32
				49	41
				50	45
96906	MS35291-061		5305-00-543-2419	8	8
96906	MS35291-141			8	23
96906	MS35291-162			13	6
96906	MS35309-10			33	11
96906	MS35309-67			42	9
96906	MS35333-22		5310-00-576-5752	50	40
96906	MS35333-42		5310-00-595-7237	14	6
				36	6
96906	MS35333-46		5310-00-543-4385	9	33
96906	MS35335-32		5310-00-596-7691	47	27
				49	24

CROSS-REFERENCE INDEXES

CAGEC	PART NUMBER	PART NUMBER INDEX		FIG.	ITEM
			STOCK NUMBER		
96906	MS35335-32		5310-00-596-7691	50	26
96906	MS35338-25		5310-00-582-5965	54	2
				54	5
				54	15
96906	MS35338-27		5310-00-543-5101	8	9
				13	5
				13	14
				28	23
				32	4
				38	9
				38	23
				38	27
				38	33
				38	36
				39	12
				39	39
96906	MS35338-41		5310-00-045-4007	44	9
				52	25
96906	SM535338-43		5310-00-045-3296	5	8
				39	19
				41	2
96906	MS35338-44		5310-00-582-5965	2	16
				27	2
				41	6
				45	20
				46	19
96906	MS35338-45		5310-00-407-9566	1	9
				1	16
				4	4
				6	4
				8	21
				13	37
				15	4
				17	7
				25	3
				31	9
				33	8
				33	22
				34	15
				36	13
				39	3
				42	25
				46	8
				46	16
				51	22
96906	MS35338-46			14	10
			5310-00-637-9541	18	8
				18	17
				22	52
				23	23
				42	4

CROSS-REFERENCE INDEXES

CAGEC	PART NUMBER	PART NUMBER INDEX		FIG.	ITEM
			STOCK NUMBER		
96906	MS35338-46		5310-00-637-9541	42	12
96906	MS35338-47		5310-00-209-0965	14	21
				18	14
				22	29
				36	3
96906	MS35338-48		5310-00-584-5272	11	4
				38	27
96906	MS35338-51		5310-00-584-7888	9	34
96906	MS35338-52		5310-00-754-2005	22	64
96906	MS35393-62		2630-00-294-9001	21	2
96906	MS35393-73		2630-00-294-8974	21	1
96906	MS35457-34			38	3
96906	MS35649-262		5310-00-934-9747	44	8
				52	26
96906	MS35690-502			13	38
96906	MS35690-512			33	16
96906	MS35690-522			1	15
96906	MS35690-822			13	51
96906	MS35691-1002			13	7
96906	MS35692-45		5310-00-850-6884	24	7
				24	11
96906	MS35756-5		5315-00-616-5515	1	10
96906	MS35756-8		5315-00-616-5526	33	18
96906	MS35810-6		5315-00-140-1938	13	12
96906	M545904-20			44	3
				44	12
96906	MS51961-15		3110-00-227-3245	12	4
96906	MS51963-65		5305-00-723-9385	28	3
06906	MS51967-11		5310-00-880-8189	18	13
				36	2
96906	MS51967-2		5310-00-761-6882	27	3
				31	1
				39	20
				44	11
				46	20
				54	3
96906	MS51967-20		5310-00-763-8920	9	23
96906	MS51967-5		5310-00-880-7744	17	8
				18	23
				25	4
				39	4
				46	6
				46	17
96906	MS51967-8		5310-00-732-0558	1	3
				1	5
				1	17
				16	4
				18	7
				18	16
				23	24
				32	5

CROSS-REFERENCE INDEXES

CAGEC	PART NUMBER	PART NUMBER INDEX		FIG.	ITEM
			STOCK NUMBER		
96906	MS51967-8		5310-00-732-0558	39	38
				42	5
				42	13
96906	MS51968-23		5310-00-763-8901	38	43
96906	MS51968-5		5310-00-880-7746	1	8
96906	MS51968-8		5310-00-732-0559	13	13
				18	19
				39	13
96906	MS51969-1		5310-00-939-2653	44	2
96906	MS90725-32		5306-00-225-8497	13	36
				36	14
				39	36
96906	MS90725-33		5306-00-225-8498	39	2
96906	MS90725-34		5306-00-225-8499	51	18
96906	MS90725-5		5305-00-068-0501	46	3
				54	6
				54	35
96906	MS90725-60		5305-00-269-3211	14	11
				36	5
				18	3
96906	MS90725-64		5305-00-269-3214	32	1
96906	MS90725-69		5305-00-269-3219	1	4
96906	MS90725-72		5305-00-781-3927	1	2
96906	MS90725-99		5305-00-069-5583	22	30
96906	MS90726-111		5305-00-719-5219	38	28
96906	MS90726-134		5305-00-902-9338	8	35
96906	MS90726-138			8	31
96906	MS90726-34		5306-00-225-9089	33	9
				33	21
				42	26
96906	MS90726-38		5305-00-225-9093	1	11
				54	1
				8	2
96906	MS90727-142		5305-00-725-0147	37	2
96906	MS90728-1		5305-00-071-2508	15	3
96906	MS90728-31		5306-00-226-4824	16	6
96906	MS90728-62		5305-00-068-0511	23	22
				23	26
				38	35
96906	MS90728-64		5305-00-725-2317	14	5
96906	MS90728-66		5305-00-782-9489	18	10
96906	MS90728-7		5305-00-071-2505	54	14
96906	MS90728-89		5305-00-071-2055	22	32
96906	MS90728-92		5305-00-071-2058	36	11
96906	MS90728-94		5305-00-071-2060	18	15
08162	M1205BF		3110-00-183-7232	8	16
02989	M9723631G5			51	14
02989	M9729158P4			51	20
02989	M9729159G1			51	31
93234	NUT529		5310-00-880-7744	6	5
78500	N112-1		5310-00-176-6757	9	35

CROSS-REFERENCE INDEXES

CAGEC	PART NUMBER	PART NUMBER INDEX		FIG.	ITEM
			STOCK NUMBER		
88422	N29P23016C6			42	19
79136	N5000-15OSPP	5365-00-478-3476		34	10
02989	N57P1303686			52	10
03538	N80P21016C11		5305-00-988-1727	42	24
73389	PEML5			2	18
06848	P14935		5305-00-984-6193	2	5
78500	RV7610		5320-00-637-5645	10	9
78643	R109		3930-00-904-5303	13	18
88422	SBT1326A66			32	6
05415	SN2501			8	28
				13	25
05415	SN2543			20	2
05415	SN5056			13	27
05415	SN5651			38	47
05415	SN695			8	22
05415	SN7319			38	46
05415	SN931			18	6
01428	SS1003CPA		3040-00-931-4542	1	13
45320	TA1078		5306-00-225-8499	6	2
				42	18
78500	TA173HX20			9	1
20735	TEC072-1		5930-00-929-7915	41	4
79410	T11-2056			35	19
60038	T126		3110-00-117-0758	12	2
02989	V9092395			51	23
78500	WA36		5310-00-060-9265	14	16
05415	Y11024			38	4
05415	Y11689			39	48
05415	Y13193-2			39	53
05415	Y13193-3		5365-00-063-8603	39	51
24446	00			2	22
26916	004-003005-058		5310-00-167-0680	8	12
				8	33
75665	052963C4			8	26
75665	052963C5		2520-00-130-4482	8	24
75362	1-2-3			29	3
02989	1C2800M120A212X5			51	1
	1				
02989	1C2800M21OBA005B			49	1
02989	1C2800M311BB005B		5945-00-929-7892	48	1
02989	1C2800M311BC005B			47	1
				53	21
02989	1C2800M522FBO05H			50	1
02989	1C2800M610H4		5945-00-929-7894	52	1
02989	1C9006AIOB15CA		5905-00-758-9116	52	11
02989	1C9033-138A4709A		5905-00-997-9365	46	11
02989	1C9033-138A4709C			45	12
12603	1F424J		5315-00-298-1481	8	6
05415	10Y12109		5310-00-113-3872	38	1
05415	10Y9079			13	28
05415	102263		2530-00-937-1275	22	66

CROSS-REFERENCE INDEXES

CAGEC	PART NUMBER	PART NUMBER INDEX		FIG.	ITEM
			STOCK NUMBER		
45681	103X4		5330-00-755-4955	35	9
92878	1036		5310-00-934-9757	2	1
				2	21
08752	104X15A			35	11
45681	105X8B		5330-00-808-0794	35	15
45681	105X8L		5330-00-929-8171	35	25
24455	1054		6240-00-155-8685	3	2
11671	10566			34	8
05415	108R1828X			18	1
09990	108X8			35	26
11671	10835-2		5330-00-902-2144	34	3
31358	11-A201-00			53	3
05415	11W2401X			13	23
05415	11Y12470		5306-00-114-0112	38	44
05415	11Y2117		2530-00-770-6837	13	30
05415	11Y9009		5310-00-038-4317	24	8
79470	112-10094			17	6
05415	112Y8461		3120-00-544-4329	37	26
05415	113Y8461		5365-00-038-4318	37	11
24617	113186			9	28
05415	114Y8461		5365-00-038-4319	37	17
05415	115Y8461B		3120-00-544-4332	37	19
05415	115318		5340-00-929-5539	41	7
30327	1163			39	41
02989	11888908P3			54	34
02989	118B8908P4			54	25
02989	119A4480P1			47	14
				48	11
				50	13
02989	119A4483P1			47	25
				49	22
				50	24
02989	119A4485G1			47	17
				48	18
				49	15
				50	20
92985	12-8-18PC			38	38
08752	12MBUFS			38	40
05415	12Y11786		5360-00-616-4267	18	25
10001	12Z329PC93		4730-00-555-8291	19	2
24617	120217		5310-00-922-2017	47	37
				47	41
				48	27
				48	31
				49	34
				49	44
				50	44
				51	32
24617	120380			47	19
78500	1229S825		3120-00-311-8337	10	3
78500	122921196		5310-00-308-6051	10	6

CROSS-REFERENCE INDEXES

CAGEC	PART NUMBER	PART NUMBER INDEX		FIG.	ITEM
			STOCK NUMBER		
K0160	123221		5310-00-732-0558	28	24
78500	1246D290		5365-00-427-2282	9	16
78500	1246V334			19	5
29930	124634		5310-00-763-8911	8	13
				8	34
02989	125A4204P1			47	8
				48	5
				49	6
				50	6
02989	125A4205G1			47	7
				48	4
				49	5
				50	5
02989	125A4210P1			47	15
				48	12
				50	14
02989	125A4240G1			47	30
				48	19
				50	32
02989	125A4240G2			49	26
02989	125A4246P4			47	6
				49	7
				50	23
02989	125A4250P1			49	10
02989	125A4253P1			47	16
				48	13
				50	15
02989	125A4254P1			47	4
				48	3
				49	4
				50	4
02989	125A4254P3			47	35
				48	25
				49	32
				50	38
02989	125A4254P5			47	12
				48	9
				50	11
02989	125A4255G1		5999-00-401-6788	47	3
				48	2
				49	33
				50	3
02989	125A4260G1			49	16
02989	125A4260G2			50	21
02989	125A5971P2			47	31
				48	21
				50	33
02989	125A5972P1			47	2
				48	35
				49	2
				50	2

CROSS-REFERENCE INDEXES

CAGEC	PART NUMBER	PART NUMBER INDEX		FIG.	ITEM
			STOCK NUMBER		
02989	125A5979P1			49	27
02989	125A5979P2			47	29
				48	20
				50	31
78500	1250U125			9	30
05415	127MCA1	5365-00-031-2637		35	24
24617	127782			54	24
62983	1278	5305-00-989-0848		26	15
05415	128MAG1			2	10
05415	128MAR1			39	35
05415	128Y10221			45	19
02989	129B5712P1	5999-00-450-9713		51	41
02989	129B5712P4	5999-00-450-5757		51	7
02989	129B5713G1	5945-00-411-5498		51	12
02989	12985795P1			51	27
05415	13W12293	4730-00-030-7480		37	23
05415	13W2918	5340-00-544-4335		36	4
78500	13X113			9	26
05415	130Y5277			13	20
43334	1309LY1A	3110-00-155-6722		9	9
52788	1317442			23	10
05415	134MFL10			39	43
05415	134MGC1	4720-00-755-4942		29	1
05415	134MGD1	4720-00-755-4943		29	4
05415	134MGF2	4720-00-755-4971		39	21
05415	134MHS1			39	37
05415	134MJG1	4720-00-755-4977		39	15
05415	134MJH1	4720-00-755-4974		39	14
05415	134MJJ1	4720-00-755-4975		39	16
05415	134MJK1	4720-00-755-4976		39	17
05415	134T2676			18	24
24617	134620			43	6
29510	134721	4730-01-043-5999		17	5
05415	135MCE1			14	8
05415	135MWE1			39	33
05415	136MBB1	4710-00-457-1642		17	3
05415	136MBB3	4710-00-113-0620		17	1
24617	138593			52	20
88422	1397479			33	12
59875	14MN7	5340-00-312-0916		24	17
05415	14W12293	4730-00-029-0247		37	8
02989	144A4891P1			49	37
24617	144011			39	30
24617	145111	5305-00-281-5890		5	6
05415	146Y8512			37	3
02989	147A5896G1			50	39
02989	147AS896G2			47	36
				48	26
05415	148MCV1			39	25
05415	149Y1123			38	15
52788	149736			5	1

CROSS-REFERENCE INDEXES

CAGEC	PART NUMBER	PART NUMBER INDEX		FIG.	ITEM
			STOCK NUMBER		
05415	15W12293		4730-00-595-2220	37	13
05415	15Y9008		5365-00-033-5304	38	13
02989	151A7814P1			51	11
02989	151A7816P1			51	18
02989	151A7822P2			51	9
88422	154A739-1			33	14
02249	1545		2940-00-977-0902	40	6
02249	1546		4820-00-233-7810	40	7
02249	1547			40	3
02249	1548			40	4
02249	1549		5305-00-456-7198	40	2
88422	155A511P1			42	2
				42	11
02249	1550		5310-00-126-5236	40	8
02249	1553			40	9
24617	156455		5305-00-958-5469	33	25
88422	157A136-1			33	13
05415	16Y4520			36	12
05415	16Y9813			8	32
02989	161A7306		5310-00-402-2789	51	25
02989	161A8347P6			52	8
02989	161A8347P7			52	27
02989	161A8452		5360-00-755-4989	52	28
02989	161A8453P1			52	23
02989	161A8454P1			52	19
02989	161A8458G1		5999-00-755-4986	52	3
02989	161A8459P1			52	12
02989	161A8463G4		5999-00-132-0172	52	14
02989	161A8464P1			52	2
02989	161A8468P1			52	22
02989	161A8469P1			52	16
02989	162A1728P1			52	17
02989	162A1730			52	15
45681	1651-552435		5360-00-646-9675	35	22
45681	1652-552479		5330-00-623-0871	35	3
45681	1652-552537		3930-00-623-0872	35	4
45681	1652-552944		5360-00-646-9636	35	28
45681	1652-562392		4820-00-016-2334	35	13
45681	1652-572033			35	27
45681	1652-582007		5360-00-016-2436	35	12
45681	1652-602497		3930-00-996-8136	35	21
45681	1661-582515		4820-00-016-2333	35	16
45681	1661-592096			35	10
45681	1661-592098		4820-00-832-9888	35	20
45681	1661-592099			35	2
			5360-00-646-9863	35	17
45681	1662-592525			35	14
02989	167A5789G61		5999-00-755-4990	51	42
02989	167A7094P1			47	21
				48	17
				49	14

CROSS-REFERENCE INDEXES

CAGEC	PART NUMBER	PART NUMBER INDEX		FIG.	ITEM
			STOCK NUMBER		
02989	167A7094P1			50	19
02989	167A8626G1			52	13
02989	167A9807P1		5365-00-406-3724	51	38
02989	167A9807P2			51	33
02989	167A9938P1			51	13
05415	167Y8727			13	3
02989	168A2656			47	43
				48	33
				49	42
				50	46
02989	168A2657			47	44
				48	34
				49	43
				50	47
45681	17X36		5310-00-135-7292	35	6
05415	17Y8366			13	29
62983	170072		5360-00-953-5204	27	5
62983	170549			26	3
24617	171029		5305-00-052-6923	41	5
78500	17180108		5340-00-217-9599	14	23
05415	172MAG4		5330-00-797-2583	37	24
05415	172MAG5		5330-00-768-4062	37	9
05415	172MAG6		5310-00-679-9010	37	14
24617	173186			42	22
95879	1743B		4730-00-256-4305	18	12
78500	174404		5365-00-312-0829	15	2
78500	1745M13		2530-00-288-0795	14	19
05415	175MAG10		5995-00-755-4933	53	8
05415	175MAG11		5995-00-755-4934	53	11
05415	175MGA7			53	6
05415	175MGA8		5995-00-755-4930	53	7
05415	175MGA9		5995-00-755-4931	53	5
02989	177C869P229			54	17
02989	177C869P340			54	8
02989	177C869P341			54	18
02989	177C869P343			54	20
78500	1779W49		5315-00-217-9576	14	15
05415	180MBA1			7	5
05415	180MBB1			44	1
78500	1807A1		5340-00-217-9575	14	17
02989	181A3201PR			54	7
02989	181A3245P2			54	28
02989	181A3246P1			54	22
02989	181A3248P1			54	11
02989	181A3249P1			54	29
02989	181A3251G1			54	19
05415	182MAJ1		5330-00-755-4968	37	21
05415	182MAJ7		5340-00-843-2750	37	5
05415	182MAK1		5330-00-629-4676	37	25
05415	182MAK2		5330-00-659-3225	37	10
05415	182MAK3		5330-00-629-4677	37	18

CROSS-REFERENCE INDEXES

CAGEC	PART NUMBER	PART NUMBER INDEX		FIG.	ITEM
			STOCK NUMBER		
05415	182MAN3		3930-00-629-4680	37	22
78500	1829V516			19	7
78500	1829W673			8	11
78500	1829Y363		5310-00-099-6878	19	11
62983	184177			26	20
78500	1844D472			8	20
78500	1846Z78			9	36
24617	186494		5305-00-018-6494	27	1
24617	187375			22	43
78500	1874H86		3040-00-718-7766	9	10
78500	1898D680		4730-00-025-1332	14	7
05415	1898E993		4730-00-105-2469	14	3
78500	1898F682		5340-00-069-3539	9	27
78500	1898G683		4730-00-312-0846	14	4
05415	19Y10413			38	30
05415	19Y11074			13	44
82271	1906-17			38	39
24617	191758			24	10
24617	191934			39	45
72741	1971-115			25	1
08752	2-116-47-041			35	5
				35	23
30760	2A605		3110-00-185-6305	22	26
45152	2CH52		5315-00-845-7787	8	29
05415	2W12205			11	1
05415	2Y12351L			38	26
05415	20Y6439		5920-00-280-4007	44	16
05415	203Y8346X			13	46
11671	20600-3			34	5
11671	20601-3		4320-00-755-4945	34	6
72962	21TED40			51	26
72962	21TEO40			51	39
72962	21TM02			47	9
				48	8
				49	28
				50	7
05415	21Y3500		5315-00-311-8237	12	7
62983	212329			26	12
62983	213860			26	26
62983	213987			26	8
62983	213996			26	19
62983	213997			26	18
62983	213998		5330-00-276-1930	26	22
81487	214X33			45	3
24617	214442			19	8
05415	215MAC2			8	27
05415	215MAD2			8	5
62983	217308			26	9
05415	218MAY1			39	9
05415	22Y9004			39	52
78500	2233T124			7	

CROSS-REFERENCE INDEXES

CAGEC	PART NUMBER	PART NUMBER INDEX		FIG.	ITEM
			STOCK NUMBER		
78500	22348210		3020-00-311-8691	10	4
62983	224694			26	24
62983	225247		3040-00-235-3699	26	10
62983	229096			26	11
00724	23-01191-059		5305-00-993-1851	33	27
80045	23MS35338-50		5310-00-820-6653	9	24
05415	23Y7454			2	12
05415	232MCM1		5905-00-931-9921	46	4
62983	232795		4820-00-081-9071	26	4
02989	2338316P2		5970-00-156-7756	51	30
05415	233Y9912-1			39	46
81487	2358X6			45	4
62983	239457			26	2
62983	240431			26	13
62983	240664			26	21
62983	245507		5360-00-986-7595	26	7
62983	247818			26	6
05415	25W3505		2530-00-303-9897	20	1
05415	252MAR1			44	14
05415	252MAS1		6150-00-438-2409	46	5
05415	252MCB1		3040-00-833-1886	46	13
24617	252993		5315-00-276-5713	23	16
52788	256853		5310-00-220-6740	23	1
52788	258779		5310-00-700-0667	22	65
52788	262250		5360-00-200-5434	23	5
52788	262288		3110-00-227-4838	23	8
52788	262474		5340-00-164-0735	23	6
52788	263549		5999-00-164-0718	5	5
52788	263867			5	3
52788	265325			5	11
52788	266424			5	4
52788	268298		5340-00-358-6665	5	7
05415	269MAG1			2	11
77977	27RY22-32V		6220-00-890-5909	3	1
45681	27X374			35	8
05415	27Y11074		5360-00-917-7772	13	9
71843	2708-1-2-5A		5315-00-013-8085	18	21
05415	271MET1		4820-00-755-4950	35	1
24617	271284			25	2
24617	271285		4730-00-172-0034	24	5
				38	25
60038	2720		3110-00-100-0359	9	19
24617	273423			51	16
24617	274247		5330-00-078-4701	39	8
24617	274249		5330-00-752-7534	39	11
				39	40
24617	274824			28	10
24617	274977			51	17
				51	29
78500	2758E5		5360-00-706-1304	14	18
78500	2758L12		5360-00-440-0092	14	20

CROSS-REFERENCE INDEXES

CAGEC	PART NUMBER	PART NUMBER INDEX		FIG.	ITEM
			STOCK NUMBER		
60038	2788		3110-00-100-0743	9	18
78500	2808N716		5330-00-591-3190	9	22
78500	2808P614		5330-00-358-9809	9	15
78500	2808X596		5330-00-358-9808	9	14
78500	2808Y597		5330-00-358-9806	8	14
78500	2808Z598		5330-00-358-9807	8	4
05415	282MAN1			37	7
05415	282MAN2			37	12
05415	283MDR2			46	2
05415	285MCY4			7	6
05415	285MOA4			7	3
05415	285MOC5		3930-00-401-3892	30	4
05415	285M082			7	7
05415	287MAH1		5930-00-762-2451	1	7
81487	2870B3X2		5340-00-397-7116	45	2
81487	287085G1		5930-00-308-4192	45	12
81487	2870B8GI			45	11
81487	2870C1G1			45	16
39728	2870C3G1		5930-00-375-0373	45	10
81487	2870C5G1		3930-00-307-6362	45	17
56365	2870D5G1		5940-00-612-8739	45	5
56365	2870D5G2		5940-00-612-8740	45	6
56365	2870X1		5360-00-755-4998	45	7
81487	2B70X10			45	9
81487	2870X2		5360-00-375-0505	45	15
81487	2870X4		5315-00-182-5755	45	13
81487	2870X6			45	14
05415	288MHD01			39	1
05415	288MHE1			39	50
72962	29E074			13	32
72962	29NE064			13	47
05415	290MAJ1		2530-00-466-9747	23	2
62983	293434			26	14
86403	2954140		5310-00-405-2650	8	7
05415	297MAG1			53	10
05415	297MAH1		2920-00-245-7670	53	16
05415	297Y8325			13	34
05415	298U7774XC1		3040-00-078-2914	37	1
05415	298U7774XC2		3040-00-078-2915	37	1
05415	298U7774XC3		3040-00-927-2029	37	1
05415	298Y8556X			18	18
05415	299MNT1			38	8
05415	299MVM2			13	15
05415	299NAE1		5340-00-832-8267	38	6
05415	299NEH1			13	1
05415	299NEV1			13	50
05415	3R13174X1		3930-00-060-4221	20	4
05415	3Y10497			13	49
05415	3Y12424		2520-00-030-7484	37	16
05415	3001Y12		3930-00-646-9871	36	8
05415	3001Y14		3930-00-755-4969	KITS	

CROSS-REFERENCE INDEXES

CAGEC	PART NUMBER	PART NUMBER INDEX		FIG.	ITEM
			STOCK NUMBER		
05415	307MBC1		3040-00-235-3771	24	6
05415	308MBX1			36	9
05415	308MBY1			53	1
05415	316MLM1			23	25
05415	316MMT1		5340-00-063-8576	2	17
05415	316MMY1			39	5
05415	316MM1			23	21
05415	316MWD1			46	15
05415	316MWD2			46	9
05415	316MWX1			39	18
05415	316NAB1			46	14
05415	316NA82			46	10
05415	316NAD1			28	5
05415	32Y9915			13	10
62983	32559			26	16
88422	3276144-29A			42	20
88422	3276164-14A			33	23
78500	3278L64		2520-00-359-0036	10	5
05415	332MAX25		3020-00-928-8859	38	45
05415	332MAX3		3930-00-833-1892	38	45
05415	332MAX5			38	45
60038	3331		3110-00-277-0368	20	9
05415	336MDF1			7	2
05415	336MEF1			32	3
60038	3381		3110-00-100-0766	20	7
60038	33821		3110-00-100-0574	9	3
60038	33891			9	4
05415	34R4763			19	4
05415	342MAA1			2	25
05415	342MAA9			53	9
05415	346MRR1			53	4
05415	346MRS1			53	18
05415	346MTC2			28	1
78500	34800			10	8
05415	35Y9543			38	37
88422	36A286544-1			33	7
88422	36A286545-1			43	7
88422	36A286557-1			42	16
88422	36A286560G13			43	3
88422	36B547913-1			33	5
88422	36B547925G1		5360-00-755-4979	33	2
88422	36B547926G1		5360-00-755-4983	43	1
88422	36B547942G1			33	17
88422	36B547949G1			42	14
88422	36C736447G2			42	8
88422	36C736462G1			42	23
88422	36C736468G1			33	26
88422	36C736470-1			42	15
88422	36C736471G1			33	10
88422	36C736477G1			42	7
88422	360845467-1			42	1

CROSS-REFERENCE INDEXES

CAGEC	PART NUMBER	PART NUMBER INDEX		FIG.	ITEM
			STOCK NUMBER		
05415	360MAWI			13	26
60038	368A		3110-00-100-0220	9	11
45681	37X5		5310-00-622-2525	35	7
05415	374MANI		3930-00-063-8587	31	4
05415	376MRY1			39	23
05415	376MSG1		5330-00-927-2000	53	20
05415	38Y5513			39	10
78500	3801A547		2520-00-105-2386	9	29
78500	3802W751			9	8
05415	381MAY1			36	7
78500	3811X50		2530-00-030-7271	9	5
05415	384MCSZ			30	1
05415	386NYN1			44	6
78500	3862J10		5340-00-310-1914	9	17
78500	3875D368		2520-00-030-7273	9	21
05415	388Y8325			13	4
78500	3892J1388		3020-00-629-4963	9	2
78500	3897N1132			8	3
05415	39Y5426			13	45
02989	393B206G5			47	39
				48	29
			5950-00-876-4581	49	39
				50	42
02989	393B217G4			52	18
04741	4FD0652		5310-00-753-5081	19	10
78500	4X1101		5307-00-207-6259	19	6
78500	4X1132		5307-00-311-7918	14	14
78500	4X389			9	25
05415	4Y10884			2	6
79470	400X3		4730-00-277-8269	9	31
28265	40038AS		2805-00-033-6091	39	24
05415	407R1168X			18	11
05415	41Y11313			2	3
05415	424MBL1			4	1
05415	43Y11074			38	21
24617	436665			47	23
24617	436753			47	38
				48	28
				49	35
				50	41
				54	33
24617	436755			54	27
05415	44R8529			38	50
05415	440MAA1			2	24
05415	440MAF5			1	12
05415	442MDD3			36	10
24617	443001			38	17
24617	444667			19	3
24617	444698		4730-00-044-4698	39	6
05415	450MA81		2540-00-236-6258	31	7
05415	450MAC1		3930-00-239-5323	31	6

CROSS-REFERENCE INDEXES

CAGEC	PART NUMBER	PART NUMBER INDEX		FIG.	ITEM
			STOCK NUMBER		
]11862	454895		5306-00-226-4824	4	5
05415	456MCD2		3930-00-857-3630	38	49
05415	456MCG1		3930-00-917-7925	7	4
24617	456939			14	22
05415	457MCD2			30	2
05415	462MGA1			13	8
14370	4664			13	43
00779	480275-0			53	14
00779	480278-0			53	15
05415	494MLK7			38	7
05415	494MMY1	3040-00-995-1388		39	55
05415	498Y8425			18	9
OAHUO	4996680-7		5999-00-786-6822	45	8
88422	5BT13464A53			41	8
05415	5Y10270			23	3
05415	5Y10562			38	22
05415	5Y12521-30	5330-00-113-1652		37	20
05415	5Y12621-8			37	6
05415	5Y8452	5355-00-893-5247		39	56
79136	5000-450			37	15
05415	502MAH2	2530-00-063-8621		11	6
05415	509MAV1			7	1
79136	5100-125	5365-00-281-6623		24	9
11671	55-011-8309	5330-00-755-4948		34	7
11671	55-232-8309	5330-00-755-4946		34	2
08752	552920	4820-00-001-7788		35	29
09990	552939	5365-00-560-5839		35	30
43334	55606	3110-00-826-3173		38	14
52788	5662677			5	13
52788	5662678			30	12
52788	5670284			5	10
52788	5670670			5	2
52788	5671065	2590-00-709-5538		23	14
52788	5672489			22	21
52788	5675399			23	13
52788	5677183	2530-00-960-9358		22	74
52788	5682044	4730-00-674-4085		22	25
52788	5682478	5310-00-922-1926		23	18
52788	5682898			22	60
52788	5683229	3110-00-902-3744		22	4
52788	5683373			22	62
52788	5684278			22	61
52788	5684477			22	59
52788	5684820			22	3
52788	5685355	2530-00-960-9361		22	58
52788	5685409	5365-00-180-6777		22	68
52788	5686526			22	76
52788	5686527			22	75
52788	5686539	5340-00-960-9354		22	42
52788	5686540	2530-00-960-9353		22	41
52788	5686546	5330-00-848-0971		22	14

CROSS-REFERENCE INDEXES

CAGEC	PART NUMBER	PART NUMBER INDEX		FIG.	ITEM
			STOCK NUMBER		
52788	5686550			22	17
52788	5686551			22	57
52788	5686553			23	20
52788	5686561			22	56
52788	5686570			22	73
52788	5686577		5330-00-470-5585	22	72
52788	5686591			22	18
52788	568661			22	16
52788	5686814		5365-00-498-3944	22	35
52788	5686815		5340-00-960-9340	22	34
52788	5686836			22	6
52788	5686837		3110-00-758-3473	22	7
52788	5686839			22	5
52788	5686872			22	10
52788	5686961			22	22
52788	5686974		2530-00-235-3788	22	44
52788	5686975			22	45
52788	5686976			22	46
52788	5686977			22	49
52788	5686978			22	47
				22	69
52788	5687184		3930-00-960-9364	22	67
52788	5687186		2530-00-965-6445	22	55
52788	5687209			22	8
52788	5687252			22	13
52788	5687435			22	9
52788	5687538		2530-00-960-9351	22	24
52788	5687821			22	54
52788	5687958		5330-00-960-9355	22	40
52788	5687959		5330-00-755-4938	22	39
52788	5687973			22	48
52788	5688229			22	77
52788	5688534			22	70
52788	5688906			22	19
52788	5689022			22	53
52788	5689201			22	50
52788	5689314			22	15
52788	5689316			22	20
52788	5689688			22	38
52788	5689695		2530-00-960-9341	22	33
52788	5689698			22	71
52788	5689834		2530-00-450-9260	22	23
52788	5689835			22	27
52788	5689836		3110-00-227-3245	22	28
52788	5690698			22	2
52788	5690715		2530-00-101-1818	22	1
52788	5690724		2530-00-450-9262	22	63
52788	5690841			22	36
52788	5690842			22	37
52788	5690844			22	11
52788	5690845		2530-00-755-4939	22	12

CROSS-REFERENCE INDEXES

CAGEC	PART NUMBER	PART NUMBER INDEX		FIG.	ITEM
			STOCK NUMBER		
52788	5691344			23	4
52788	5691448		3010-00-837-8515	23	19
52788	5691449			23	7
52788	5691450			23	9
52788	5691453		5330-00-755-4940	23	17
52788	5691454			23	12
52788	5691456			23	11
52788	5691457			23	15
11671	57D63-63-93			34	9
02989	574A719			54	31
02989	574A746			51	3
02989	577A104P3			54	9
02989	577A268P1			49	38
02989	577A387P1			52	31
02989	578A552P2			51	10
80495	58168		3930-00-078-2924	2	14
05415	6W7036			11	3
05415	6Y11912			39	32
05415	6Y5002			12	6
08805	60PAR38V		6240-00-176-6048	4	2
42280	61-0542-1		5310-00-209-1962	6	3
92867	6100C26A555			13	35
73680	63X1660		5330-00-292-0541	20	10
05415	6SWI2283		3930-00-494-9321	37	4
05415	654Y10713			38	19
09990	655361		4820-00-350-9128	35	18
05415	66R203			20	5
88422	6655237			42	3
				42	10
05415	7Y10561			38	18
05415	7Y119148			39	31
05415	7Y6438			44	15
05415	70OCJZ		3930-00-832-8542	38	12
05415	704G1			12	1
05415	704G2			11	2
05415	705GC1		4730-00-291-4052	39	7
05415	705GC3			39	44
05415	708J1			24	4
				24	15
05415	708P1			24	1
				24	18
05415	711BP1			26	1
05415	712T1		2590-00-917-7779	13	39
05415	720W1			46	1
02989	726B169P2			54	32
05415	727AJ2			28	4
05415	730R1			18	2
05415	737AF1		2940-00-080-7074	39	34
03743	7380V		5975-00-152-1127	2	23
				3	4
05415	741W2			39	22

CROSS-REFERENCE INDEXES

CAGEC	PART NUMBER	PART NUMBER INDEX		FIG.	ITEM
			STOCK NUMBER		
05415	742AJ2			38	5
27797	745R1		2540-00-903-4941	31	5
05415	745T1		2540-00-903-4307	32	3
05415	77Y11914B			38	41
08752	8V50XS			29	2
05415	BW10937X			38	16
05415	8Y10270		5975-00-780-5123	32	2
05415	8Y10563L			38	29
05415	8Y10563R			38	31
05415	8Y9003		5310-00-550-1250	12	8
05415	813Y4347			2	4
05415	83Y5277			39	47
05415	85MAJ1			12	5
81487	8963CD2A			45	1
81487	900-7AP221			53	13
05415	9010J1			31	2
77977	9016R		6220-00-877-2150	3	3
05415	9025FE1		3930-00-927-1984	36	1
05415	9030A7		3930-00-917-7929	24	13
05415	9058J1		5930-00-828-1365	54	4
62983	912139			26	25
81487	9203W7			45	18
62983	922636			26	23
62983	922709		4320-00-073-2142	26	17
05415	94MASI		5360-00-755-4962	1	18
24617	9414014			51	8
				51	37
24617	9414106			49	9
				52	9
24617	9414920			47	18
				47	33
				48	14
				48	23
				49	11
				49	29
				50	16
				50	36
				52	29
24617	9414993			33	6
24617	9415792			51	4
24617	9415794			52	5
24617	9415796		5305-00-068-0501	47	32
				48	22
				49	31
				50	35
				51	19
24617	9415808			47	10
				47	20
				48	6
				48	16
				49	13

CROSS-REFERENCE INDEXES

CAGEC	PART NUMBER	PART NUMBER INDEX		FIG.	ITEM
			STOCK NUMBER		
24617	9415808			50	8
				50	17
24617	9415810			51	21
24617	9416128			47	28
				49	25
				50	27
				51	28
				54	10
24614	94161601			54	21
24617	9416244			51	36
24617	9417892	4730-00-247-6413		38	48
24617	9418610			33	4
88422	9434450G1			33	24
88422	9434866G1			42	21
88422	9434989-2			33	20
88422	9435692AD1			33	1
05415	95R1828			18	5
88422	955A458-1	5977-00-755-4978		33	3
88422	955A460-1	5977-00-755-4982		43	2
05415	96MAP1			9	13
05415	96MAS1	5307-00-206-8505		14	12
05415	96MES1			13	19
19220	9644			30	3
02989	973C511P2			54	36
02989	979B446P1			49	36
05415	98MAA4			24	16
05415	98MGW1			24	2
05415	98MHL2			1	6
05415	98MKH1			13	48

CROSS REFERENCE INDEXES

FIG.	ITEM	FIGURE AND ITEM NUMBER INDEX STOCK NUMBER	CAGEC	PART NUMBER
KITS		3930-00-755-4969	05415	3001Y14
1	1	2540-00-997-2299	05415	A730W1
1	2	5305-00-781-3927	96906	MS90725-72
1	3	5310-00-732-0558	96906	MS51967-8
1	4	5305-00-269-3219	96906	MS90725-69
1	5	5310-00-732-0558	96906	MS51967-8
1	6		05415	98MHL2
1	7	5930-00-762-2451	05415	287MAH1
1	8	5310-00-880-7746	96906	MS51968-5
1	9	5310-00-407-9566	96906	MS35338-45
1	10	5315-00-616-5515	96906	MS35756-5
1	11	5305-00-225-9093	96906	MS90726-38
1	12		05415	440MAF5
1	13	3040-00-931-4542	01428	SS1003CPA
1	14	5310-00-087-7493	96906	MS27183-13
1	15		96906	MS35690-522
1	16	5310-00-407-9566	96906	MS35338-45
1	17	5310-00-732-0558	96906	MSS51967-8
1	18	5360-00-755-4962	05415	94MAS1
2	1	5310-00-934-9757	92878	1036
2	2		96906	MS35-337-42
2	3		05415	41Y11313
2	4		05415	813Y4347
2	5	5305-00-984-6193	06848	P14935
2	6		05415	4Y10884
2	7	5940-00-115-0774	74159	BLM-2-S30
2	8		03743	MBU50L
2	9	5930-00-655-1575	96906	MS35059-22
2	10		05415	128MAG1
2	11		05415	269MAG1
2	12		05415	23Y7454
2	13	5305-00-088-9075	96906	MS35190-302
2	14	3930-00-078-2924	80495	5816B
2	15	5305-00-068-0501	06315	AC65-4-5
2	16	5310-00-582-5965	96906	MS35338-44
2	17	5340-00-063-8576	05415	316MMT1
2	18		73389	PEML5
2	19	6645-00-089-8842	13555	H400
2	20	5310-00-809-8544	96906	MS27183-7
2	21	5310-00-934-9757	92878	1036
2	22		24446	00
2	23	5975-00-152-1127	03743	7380V
2	24		05415	440MAA1
2	25		05415	342MAA1
3	1	6220-00-890-5909	77977	27RY22-32V
3	2	6240-00-155-8685	24455	1054
3	3	6220-00-877-2150	77977	9016R
3	4	5975-00-152-1127	03743	7380V
4	1		05415	424MBL1
4	2	6240-00-176-6048	08805	60PAR38V
4	3	5310-00-880-7744	34623	G9417954

CROSS REFERENCE INDEXES

FIG.	ITEM	FIGURE AND ITEM NUMBER INDEX STOCK NUMBER	CAGEC	PART NUMBER
4	4	5310-00-407-9566	96906	MS35338-45
4	5	5306-00-226-4824	11862	454895
5	1		52788	149736
5	2		52788	5670670
5	3		52788	263867
5	4		52788	266424
5	5	5999-00-164-0718	52788	263549
5	6	5305-00-281-5890	24617	145111
5	7	5340-00-358-6665	52788	268298
5	8	5310-00-045-3296	96906	MS35338-43
5	10		52788	5670284
5	11		52788	265325
5	13		52788	5662677
6	1		56118	A24433
6	2	5306-00-225-8499	45320	TA1078
6	3	5310-00-209-1962	42280	61-0542-1
6	4	5310-00-407-9566	96906	MS35338-45
6	5	5310-00-880-7744	93234	NUT529
7	1		05415	509MAV1
7	2		05415	336MDF1
7	3		05415	285MDA4
7	4	3930-00-917-7925	05415	456MCG1
7	5		05415	180MBAI
7	6		05415	285MCY4
7	7		05415	285MD82
8	1		78500	A2-3826R252-4-1-9-1
8	2	5305-00-725-0147	96906	MS90727-142
8	3		78500	3897N1132
8	4	5330-00-358-9807	78500	2808Z598
8	5		05415	215MAD2
8	6	5315-00-298-1481	12603	1F424J
8	7	5310-00-405-2650	86403	2954140
8	8	5305-00-543-2419	96906	MS35291-061
8	9	5310-00-543-5101	96906	MS35338-27
8	10		78500	A1805W309
8	11		78500	1829W673
8	12	5310-00-167-0680	26916	004-003005-058
8	13	5310-00-763-8911	29930	124634
8	14	5330-00-358-9806	78500	2808Y597
8	15		78500	A3826R252
8	16	3110-00-183-7232	08162	M12058F
8	17		78500	A38900381
8	18	3110-00-574-0546	39728	A1828D108
8	19	5330-00-383-9803	46717	GMP3-178
8	20		78500	184466472
8	21	5310-00-407-9566	96906	MS35338-45
8	22		05415	SN695
8	23		96906	MS35291-141
8	24	2520-00-130-4482	75665	052963C5
8	25		75665	B51656C2

CROSS REFERENCE INDEXES

FIG.	ITEM	FIGURE AND ITEM NUMBER INDEX STOCK NUMBER	CAGEC	PART NUMBER
8	26		75665	052963C4
8	27		05415	215MAC2
8	28		05415	SN2501
8	29	5315-00-845-7787	45152	2CH52
8	30		75665	851656C1
8	31		96906	MS90726-138
8	32		05415	16Y9813
8	33	5310-00-167-0680	26916	004-003005-058
8	34	5310-00-763-8911	29930	124634
8	35	5305-00-902-9338	96906	MS90726-134
9	1		78500	TA173HX20
9	2	3020-00-629-4963	78500	3892J1388
9	3	3110-00-100-0574	60038	33821
9	4		60038	33891
9	5	2530-00-030-7271	78500	3811X50
9	6		78500	A389751137
9	7	2520-01-299-4098	78500	A1199J166
9	8		78500	3802W751
9	9	3110-00-155-6722	43334	1309LY1A
9	10	3040-00-718-7766	78500	1874H86
9	11	3110-00-100-0220	60038	368A
9	12		78500	A3897Y1273
9	13		05415	96MAP1
9	14	5330-00-358-9808	78500	2808X596
9	15	5330-00-358-9809	78500	2808P614
9	16	5365-00-427-2282	78500	1246D290
9	17	5340-00-310-1914	78500	3862J10
9	18	3110-00-100-0743	60038	2788
9	19	3110-00-100-0359	60038	2720
9	20	5330-00-614-8592	78500	A1805B340
9	21	2520-00-030-7273	78500	38750368
9	22	5330-00-591-3190	78500	2808N716
9	23	5310-00-763-8920	96906	MS51967-20
9	24	5310-00-820-6653	80045	23MS35338-50
9	25		78500	4X389
9	26		78500	13X113
9	27	5340-00-069-3539	78500	1898F682
9	28		24617	113186
9	29	2520-00-105-2386	78500	3801A547
9	30		78500	1250U125
9	31	4730-00-277-8269	79470	400X3
9	32	4710-00-923-8612	78500	A2847K713
9	33	5310-00-543-4385	96906	MS35333-46
9	34	5310-00-584-7888	96906	MS35338-51
9	35	5310-00-176-6757	78500	N112-1
9	36		78500	1846Z78
10	1	2520-00-311-8697	78500	A27-3235D264
10	2	2520-00-908-7536	78500	A3235F266
10	3	3120-00-311-8337	78500	1229S825
10	4	3020-00-311-8691	78500	22348210
10	5	2520-00-359-0036	78500	3278L64

CROSS REFERENCE INDEXES

FIG.	ITEM	FIGURE AND ITEM NUMBER INDEX STOCK NUMBER	CAGEC	PART NUMBER
10	6	5310-00-308-6051	78500	1229Z1196
10	7	3020-00-847-9911	78500	2233T124
10	8		78500	34800
10	9	5320-00-637-5645	78500	RV7610
11	1		05415	2W12205
11	2		05415	704G2
11	3		05415	6W7036
11	4	5310-00-584-5272	96906	MS35338-48
11	5	5305-00-915-8087	96906	MS18154-113
11	6	2530-00-063-8621	05415	502MAH2
12	1		05415	704G1
12	2	3110-00-117-0758	60038	T126
12	3	4730-00-050-4203	96906	MS15001-1
12	4	3110-00-227-3245	96906	MS51961-15
12	5		05415	85MAJ1
12	6		05415	6Y5002
12	7	5315-00-311-8237	05415	21Y3500
12	8	5310-00-550-1250	05415	8Y9003
12	9	5306-00-543-5586	96906	MS16208-121
13	1		05415	299NEH1
13	2	5315-00-842-3044	96906	MS24665-283
13	3		05415	167Y8727
13	4		05415	388Y8325
13	5	5310-00-543-5101	96906	MS35338-27
13	5	5315-00-234-1664	96906	MS24665-495
13	6		96906	MS35291-162
13	7		96906	MS35691-1002
13	8		05415	462MGA1
13	9	5360-00-917-7772	05415	27Y11074
13	10		05415	32Y9915
13	11	5315-00-839-5822	96906	MS24665-353
13	12	5315-00-140-1938	96906	MS35810-6
13	13	5310-00-732-0559	96906	MS51968-8
13	14	5310-00-543-5101	96906	MS35338-27
13	15		05415	299MVM2
13	16	5315-00-842-3044	96906	MS24665-283
13	17	5310-00-951-7209	96906	MS27183-22
13	18	3930-00-904-5303	78643	R109
13	19		05415	96MES1
13	20		05415	130Y5277
13	21	5315-00-842-3044	96906	MS24665-283
13	22	5315-00-010-3496	80571	BK75S4
13	23		05415	11W2401X
13	24	5315-00-845-7787	96906	MS24665-289
13	25		05415	SN2501
13	26		05415	360MAW1
13	27		05415	SN5056
13	28		05415	10Y9079
13	29		05415	17Y8366
13	30	2530-00-770-6837	05415	I1Y2117
13	31	5310-00-809-5997	96906	MS27183-17

CROSS REFERENCE INDEXES

FIG.	ITEM	FIGURE AND ITEM NUMBER INDEX STOCK NUMBER	CAGEC	PART NUMBER
13	32		72962	29E074
13	33	5315-00-839-5821	96906	MS24665-351
13	34		05415	297Y8325
13	35		92867	6100C26A555
13	36	5306-00-225-8497	96906	MS90725-32
13	37	5310-00-407-9566	96906	MS35338-45
13	38		96906	MS35690-502
13	39	2590-00-917-7779	05415	712TI
13	40	5315-00-842-3044	96906	MS24665-283
13	41	5315-00-010-3496	80571	BK75S4
13	42	5310-00-809-4061	96906	MS27183-15
13	43		14370	4664
13	44		05415	19Y11074
13	45		05415	39Y5426
13	46		05415	203Y8346X
13	47		72962	29NE064
13	48		05415	98MKH1
13	49		05415	3Y10497
13	50		05415	299NEV1
13	51		96906	MS35690-822
14	1	2530-00-312-0762	78500	A3722A105
14	2	2530-00-025-1327	78500	A3736J36
14	3	4730-00-105-2469	05415	1898E993
14	4	4730-00-312-0846	78500	1898G683
14	5	5305-00-725-2317	96906	MS90728-64 , J
14	6	5310-00-595-7237	96906	MS35333-42
14	7	4730-00-025-1332	78500	18980680
14	8		05415	135MCE1
14	9	5310-00-359-0458	63477	FC1243B
14	10		96906	MS35338-46
14	11	5305-00-269-3211	96906	MS90725-60
14	12	5307-00-206-8505	05415	96MAS1
14	13		78500	A2747C3
14	14	5307-00-311-7918	78500	4X1132
14	15	5315-00-217-9576	78500	1779W49
14	16	5310-00-060-9265	78500	WA36
14	17	5340-00-217-9575	78500	1807A1
14	18	5360-00-706-1304	78500	2758E5
14	19	2530-00-288-0795	78500	1745M13
14	20	5360-00-440-0092	78500	2758L12
14	21	5310-00-209-0965	96906	MS35338-47
14	22		24617	456939
14	23	5340-00-217-9599	78500	1718D108
15	1	2530-00-555-1656	63477	FD19607
15	1	2530-00-555-2065	63477	FC19606
15	2	5365-00-312-0829	78500	174404
15	3	5306-00-226-4824	96906	MS90728-31
15	4	5310-00-407-9566	96906	MS35338-45
16	1	2530-00-355-1436	63477	FE1050H
16	2	2530-00-353-2988	63477	FC12105
16	3	5330-00-359-0442	63477	FC5922

CROSS REFERENCE INDEXES

FIG.	ITEM	FIGURE AND ITEM NUMBER INDEX STOCK NUMBER	CAGEC	PART NUMBER
16	4	5310-00-732-0558	96906	MS51967-8
16	6	5305-00-068-0511	96906	MS90728-62
17	1	4710-00-113-0620	05415	136MBB3
17	2		63477	FC2577
17	3	4710-00-457-1642	05415	136MBB1
17	4		63477	FC2577
17	5	4730-01-043-5999	29510	134721
17	6		79470	112-10094
17	7	5310-00-407-9566	96906	MS35338-45
17	8	5310-00-880-7744	96906	MS51967-5
18	1		05415	108R1828X
18	2		05415	730R1
18	3	5305-00-269-3214	96906	MS90725-64
18	4	5310-00-209-0698	96906	MS27183-29
18	5		05415	95R1828
18	6		05415	SN931
18	7	5310-00-732-0558	96906	MS51967-8
18	8	5310-00-637-9541	96906	MS35338-46
18	9		05415	498Y8425
18	10	5305-00-782-9489	96906	MS90728-66
18	11		05415	407R1168X
18	12	4730-00-256-4305	95879	1743B
18	13	5310-00-880-8189	06906	MS51967-11
18	14	5310-00-209-0965	96906	MS35338-47
18	15	5305-00-071-2060	96906	MS90728-94
18	16	5310-00-732-0558	96906	MS51967-8
18	17	5310-00-637-9541	96906	MS35338-46
18	18		05415	298Y8556X
18	19	5310-00-732-0559	96906	MS51968-8
18	20	5315-00-842-3044	96906	MS24665-283
18	21	5315-00-013-8085	71843	2708-1-2-SA
18	22	5930-00-780-4085	81487	EQ1769
18	23	5310-00-880-7744	96906	NS51967-5
18	24		05415	134T2676
18	25	5360-00-616-4267	05415	12Y11786
19	1		78500	A3819L246
19	2	4730-00-555-8291	10001	12Z329PC93
19	3		24617	444667
19	4		05415	34R4763
19	5		78500	1246V334
19	6	5307-00-207-6259	78500	4X1101
19	7		78500	1829V516
19	8		24617	214442
19	9	5315-00-879-2910	96906	MS24665-427
19	10	5310-00-753-5081	04741	4FD0652
19	11	5310-00-099-6878	78500	1829Y363
20	1	2530-00-303-9897	05415	25W3505
20	2		05415	SN2543
20	3	5315-00-298-1481	96906	MS24665-357
20	4	3930-00-060-4221	05415	3RI3174XI
20	5		05415	66R203

CROSS REFERENCE INDEXES

FIG.	ITEM	FIGURE AND ITEM NUMBER INDEX STOCK NUMBER	CAGEC	PART NUMBER
20	6	5310-00-209-0698	96906	MS27183-29
20	7	3110-00-100-0766	60038	3381
20	8	5365-00-598-6232	96906	MS16625-1315
20	9	3110-00-277-0368	60038	3331
20	10	5330-00-292-0541	73680	63X1660
21	1	2630-00-294-8974	96906	MS35393-73
21	2	2630-00-294-9001	96906	MS535393-62
22	1	2530-00-101-1818	52788	5690715
22	2		52788	5690698
22	3		52788	5684820
22	4	3110-00-902-3744	52788	5683229
22	5		52788	5686839
22	6		52788	5686836
22	7	3110-00-758-3473	52788	5686837
22	8		52788	5687209
22	9		52788	5687435
22	10		52788	5686872
22	11		52788	5690844
22	12	2530-00-755-4939	52788	5690845
22	13		52788	5687252
22	14	5330-00-848-0971	52788	5686546
22	15		52788	5689314
22	16		52788	568661
22	17		52788	5686550
22	18		52788	5686591
22	19		52788	5688906
22	20		52788	5689316
22	21		52788	5672489
22	22		52788	5686961
22	23	2530-00-450-9260	52788	5689834
22	24	2530-00-960-9351	52788	5687538
22	25	4730-00-674-4085	52788	5682044
22	26	3110-00-185-6305	30760	2A605
22	27		52788	5689835
22	28	3110-00-227-3245	52788	5689836 a
22	29	5310-00-209-0965	96906	MS35338-47
22	30	5305-00-069-5583	96906	MS90725-99
22	31	5305-01-277-0437	80204	B1821BH044C063N
22	32	5305-00-071-2055	96906	MS90728-89
22	33	2530-00-960-9341	52788	5689695
22	34	5340-00-960-9340	52788	5686815
22	35	5365-00-498-3944	52788	5686814
22	36		52788	5690841
22	37		52788	5690842
22	38		52788	5689688
22	39	5330-00-755-4938	52788	5687959
22	40	5330-00-960-9355	52788	5687958
22	41	2530-00-960-9353	52788	5686540
22	42	5340-00-960-9354	52788	5686539
22	43		24617	187375
22	44	2530-00-235-3788	52788	5686974

CROSS REFERENCE INDEXES

FIG.	ITEM	FIGURE AND ITEM NUMBER INDEX STOCK NUMBER	CAGEC	PART NUMBER
22	45		52788	5686975
22	46		52788	5686976
22	47		52788	5686978
22	48		52788	5687973
22	49		52788	5686977
22	50		52788	5689201
22	51,	5305-00-115-9526	96906	MS18154-58
22	52	5310-00-637-9541	96906	MS35338-46
22	53		52788	5689022
22	54		52788	5687821
22	55	2530-00-965-6445	52788	5687186
22	56		52788	5686561
22	57		52788	5686551
22	58	2530-00-960-9361	52788	5685355
22	59		52788	5684477
22	60		52788	5682898
22	61		52788	5684278
22	62		52788	5683373
22	63	2530-00-450-9262	52788	5690724
22	64	5310-00-754-2005	96906	MS35338-52
22	65	5310-00-700-0667	52788	258779
22	66	2530-00-937-1275	05415	102263
22	67	3930-00-960-9364	52788	5687184
22	68	5365-00-180-6777	52788	5685409
22	69		52788	5686978
22	70		52788	5688534
22	71		52788	5689698
22	72	5330-00-470-5585	52788	5686577
22	73		52788	5686570
22	74	2530-00-960-9358	52788	5677183
22	75		52788	5686527
22	76		52788	5686526
22	77		52788	5688229
23	1	5310-00-220-6740	52788	256853
23	2	2530-00-466-9747	05415	290MAJ1
23	3		05415	5Y10270
23	4		52788	5691344
23	5	5360-00-200-5434	52788	262250
23	6	5340-00-164-0735	52788	262474
23	7		52788	5691449
23	8	3110-00-227-4838	52788	262288
23	9		52788	5691450
23	10		52788	1317442
23	11		52788	5691456
23	12		52788	5691454
23	13		52788	5675399
23	14	2590-00-709-5538	52788	5671065
23	15		52788	5691457
23	16	5315-00-276-5713	24617	252993
23	17	5330-00-755-4940	52788	5691453
23	18	5310-00-922-1926	52788	5682478

CROSS REFERENCE INDEXES

FIG.	ITEM	FIGURE AND ITEM NUMBER INDEX STOCK NUMBER	CAGEC	PART NUMBER
23	19	3010-00-837-8515	52788	5691448
23	20		52788	5686553
23	21		05415	316MM1
23	22	5305-00-068-0511	96906	MS90728-62
23	23		96906	MS35338-46
23	24	5310-00-732-0558	96906	MS51967-8
23	25		05415	316MLM1
23	26	5305-00-068-0511	96906	MS90728-62
24	1		05415	708P1
24	2		05415	98MGW1
24	3		59875	L18CP5A10
24	4		05415	708J1
24	5	4730-00-172-0034	24617	271285
24	6	3040-00-235-3771	05415	307MBC1
24	7	5310-00-850-6884	96906	MS35692-45
24	8	5310-00-038-4317	05415	11Y9009
24	9	5365-00-281-6623	79136	5100-125
24	10		24617	191758
24	11	5310-00-850-6884	96906	MS35692-45
24	12		45014	J7234
24	13	3930-00-917-7929	05415	9030A7
24	14	5315-00-012-0123	96906	MS24665-355
24	15		05415	708J1
24	16		05415	98MAA4
24	17	5340-00-312-0916	59875	14MN7
24	18		05415	708P1
24	19	5315-00-839-5822	96906	MS24665-353
25	1		72741	1971-115
25	2		24617	271284
25	3	5310-00-407-9566	96906	MS35338-45
25	4	5310-00-880-7744	96906	MS51967-5
26	1		05415	711BPI
26	2		62983	239457
26	3		62983	170549
26	4	4820-00-081-9071	62983	232795
26	6		62983	247818
26	7	5360-00-986-7595	62983	245507
26	8		62983	213987
26	9		62983	217308
26	10	3040-00-235-3699	62983	225247
26	11		62983	229096
26	12		62983	212329
26	13		62983	240431
26	14		62983	293434
26	15	5305-00-989-0848	62983	1278
26	16		62983	32559
26	17	4320-00-073-2142	62983	922709
26	18		62983	213997
26	19		62983	213996
26	20		62983	184177
26	21		62983	240664

CROSS REFERENCE INDEXES

FIG.	ITEM	FIGURE AND ITEM NUMBER INDEX STOCK NUMBER	CAGEC	PART NUMBER
26	22	5330-00-276-1930	62983	213998
26	23		62983	922636
26	24		62983	224694
26	25		62983	912139
26	26		62983	213860
27	1	5305-00-018-6494	24617	186494
27	2	5310-00-582-5965	96906	MS35338-44
27	3	5310-00-761-6882	96906	MS51967-2
27	4		19728	MFR6002
27	5	5360-00-953-5204	62983	170072
28	1		05415	346MTC2
28	2	5305-00-057-9610	96906	MS24621-27
28	3	5305-00-723-9385	96906	MS51963-65
28	4		05415	727AJ2
28	5		05415	316NAD1
28	6	3110-00-108-9199	55972	B824748
28	7		19728	MDR2002A
28	8		19728	MDR1014A
28	9		19728	ML170
28	10		24617	274824
28	11	5310-00-045-3296	83298	820500-11
28	12	5977-00-755-4980	68505	MHR2012BS
28	13		19728	MBD391
28	14		19728	MBD391A
28	15		19728	MFR2035
28	16		19728	MDB423A
28	17	5305-00-614-0247	09177	HA3602
28	18	5310-00-045-3296	83298	820500-11
28	19	3110-00-144-8589	83590	A1781
28	20		19728	MFR3001
28	21		19728	MFR1010
28	22		19728	MFR1009
28	23	5310-00-543-5101	96906	MS35338-27
28	24	5310-00-732-0558	K0160	123221
28	25		19728	MFR1007
28	26		19728	MFR1008
29	1	4720-00-755-4942	05415	134MGC1
29	2		08752	8V50XS
29	3		75362	1-2-3
29	4	4720-00-755-4943	05415	134MGD1
30	1		05415	384MCS2
30	2		05415	457MCD2
30	3		19220	9644
30	4	3930-00-401-3892	05415	285MDC5
30	9	5305-00-964-7529	96906	MS35206-258
30	12		52788	5662678
31	1	5310-00-761-6882	96906	MS51967-2
31	2		05415	9010J1
31	4	3930-00-063-8587	05415	374MAN1
31	5	2540-00-903-4941	27797	745R1
31	6	3930-00-239-5323	05415	450MAC1

CROSS REFERENCE INDEXES

FIG.	ITEM	FIGURE AND ITEM NUMBER INDEX STOCK NUMBER	CAGEC	PART NUMBER
31	7	2540-00-236-6258	05415	450MAB1
31	8	5310-00-880-7744	34623	G9417954
31	9	5310-00-407-9566	96906	MS35338-45
31	10	5305-00-958-5248	96906	MS35190-293
31	11	5310-00-809-3078	04773	D17000A
32	1	5305-00-269-3214	96906	MS90725-64
32	2	5975-00-780-5123	05415	8Y10270
32	3		05415	336MEF1
32	3	2540-00-903-4307	05415	745T1
32	4	5310-00-543-5101	96906	MS35338-27
32	5	5310-00-732-0558	96906	MS51967-8
32	6		88422	SBT1326A66
33	1		88422	9435692AD1
33	2	5360-00-755-4979	88422	368547925G1
33	3	5977-00-755-4978	88422	955A458-1
33	4		24617	9418610
33	5		88422	368547913-1
33	6		24617	9414993
33	7		88422	36A286544-1
33	8	5310-00-407-9566	96906	MS35338-45
33	9	5306-00-225-9089	96906	MS90726-34
33	10		88422	36C736471G1
33	11		96906	MS35309-10
33	12		88422	1397479
33	13		88422	157A136-1
33	14		88422	154A739-1
33	16		96906	MS35690-512
33	17		88422	368547942G1
33	18	5315-00-616-5526	96906	MS35756-8
33	19	3110-00-109-1179	05890	A10224
33	20		88422	9434989-2
33	21	5306-00-225-9089	96906	MS90726-34
33	22	5310-00-407-9566	96906	MS35338-45
33	23		88422	3276164-14A
33	24		88422	9434450G1
33	25	5305-00-958-5469	24617	156455
33	26		88422	36C736468G1
33	27	5305-00-993-1851	00724	23-01191-059
33	28	3110-00-109-1157	33743	BH2595
34	1	4320-00-999-4715	11671	GPA2-65AFP
34	2	5330-00-755-4946	11671	55-232-8309
34	3	5330-00-902-2144	11671	10835-2
34	4	5330-00-641-0231	96906	MS28775-216
34	5		11671	20600-3
34	6	4320-00-755-4945	11671	20601-3
34	7	5330-00-755-4948	11671	55-011-8309
34	8		11671	10566
34	9		11671	57D63-63-93
34	10	5365-00-478-3476	79136	N5000-150SPP
34	15	5310-00-407-9566	96906	MS35338-45
35	1	4820-00-755-4950	05415	271MET1

CROSS REFERENCE INDEXES

FIG.	ITEM	FIGURE AND ITEM NUMBER INDEX STOCK NUMBER	CAGEC	PART NUMBER
35	2		45681	1661-592099
35	3	5330-00-623-0871	45681	1652-552479
35	4	3930-00-623-0872	45681	1652-552537
35	5		08752	2-116-47-041
35	6	5310-00-135-7292	45681	17X36
35	7	5310-00-622-2525	45681	37X5
35	8		45681	27X374
35	9	5330-00-755-4955	45681	103X4
35	10		45681	1661-592096
35	11		08752	104X15A
35	12	5360-00-016-2436	45681	1652-582007
35	13	4820-00-016-2334	45681	1652-562392
35	14		45681	1662-592525
35	15	5330-00-808-0794	45681	105X8B
35	16	4820-00-016-2333	45681	1661-582515
35	17	5360-00-646-9863	08752	1661-592099
35	18	4820-00-350-9128	09990	655361
35	19		79410	T111-2056
35	20	4820-00-832-9888	45681	1661-592098
35	21	3930-00-996-8136	45681	1652-602497
35	22	5360-00-646-9675	45681	1651-552435
35	23		08752	2-116-47-041
35	24	5365-00-031-2637	05415	127MCA1
35	25	5330-00-929-8171	45681	105X8L
35	26		09990	108X8
35	27		45681	1652-572033
35	28	5360-00-646-9636	45681	1652-552944
35	29	4820-00-001-7788	08752	552920
35	30	5365-00-560-5839	09990	552939
36	1	3930-00-927-1984	05415	9025FE1
36	2	5310-00-880-8189	06906	MS51967-11
36	3	5310-00-209-0965	96906	MS35338-47
36	4	5340-00-544-4335	05415	13W2918
36	5	5305-00-269-3211	96906	MS90725-60
36	6	5310-00-595-7237	96906	MS35333-42
36	7		05415	381MAY1
36	8	3930-00-646-9871	05415	3001Y12
36	9		05415	308MBX1
36	10		05415	442MDD3
36	11	5305-00-071-2058	96906	MS90728-92
36	12		05415	16Y4520
36	13	5310-00-407-9566	96906	MS35338-45
36	14	5306-00-225-8497	96906	MS90725-32
37	1	3040-00-078-2914	05415	298U7774XC1
37	1	3040-00-078-2915	05415	298U7774XC2
37	1	3040-00-927-2029	05415	298U7774XC3
37	2	5305-00-071-2508	96906	MS90728-1
37	3		05415	146Y8512
37	4	3930-00-494-9321	05415	65W12283
37	5	5340-00-843-2750	05415	182MAJ7
37	6		05415	5Y12621-8

CROSS REFERENCE INDEXES

FIG.	ITEM	FIGURE AND ITEM NUMBER INDEX STOCK NUMBER	CAGEC	PART NUMBER
37	7		05415	282MAN1
37	8	4730-00-029-0247	05415	14W12293
37	9	5330-00-768-4062	05415	172MAG5
37	10	5330-00-659-3225	05415	182MAK2
37	11	5365-00-038-4318	05415	113Y8461
37	12		05415	282MAN2
37	13	4730-00-595-2220	05415	15W12293
37	14	5310-00-679-9010	05415	172MAG6
37	15		79136	5000-450
37	16	2520-00-030-7484	05415	3Y12424
37	17	5365-00-038-4319	05415	114Y8461
37	18	5330-00-629-4677	05415	182MAK3
37	19	3120-00-544-4332	05415	115Y8461B
37	20	5330-00-113-1652	05415	5Y12521-30
37	21	5330-00-755-4968	05415	18ZMAJ1
37	22	3930-00-629-4680	05415	18ZMAN3
37	23	4730-00-030-7480	05415	13W12293
37	24	5330-00-797-2583	05415	172MAG4
37	25	5330-00-629-4676	05415	182MAKI
37	26	3120-00-544-4329	05415	112Y8461
38	1	5310-00-113-3872	05415	10Y12109
38	2	5310-00-809-8541	96906	MS27183-27
38	3		96906	MS35457-34
38	4		05415	Y11024
38	5		05415	742AJ2
38	6	5340-00-832-8267	05415	299NAE1
38	7		05415	494MLK7
38	8		05415	299MNT1
38	9	5310-00-543-5101	96906	MS35338-27
38	10	5305-00-115-9526	96906	MS18154-58
38	11		05415	A52MCR1
38	12	3930-00-832-8542	05415	700CJ2
38	13	5365-00-033-5304	05415	15Y9008
38	14	3110-00-826-3173	43334	55606
38	15		05415	149Y1123
38	16		05415	8W10937X
38	17		24617	443001
38	18		05415	7Y10561
38	19		05415	654Y10743
38	20		88044	AN500-516-40
38	21		05415	43Y11074
38	22		05415	5Y10562
38	23	5310-00-543-5101	96906	MS35338-27
38	24	5305-00-978-9396	96906	MS16997-101
38	25	4730-00-172-0034	24617	271285
38	26		05415	2Y12351L
38	27	5310-00-543-5101	96906	MS35338-27
38	27	5310-00-584-5272	96906	MS35338-48
38	28	5305-00-719-5219	96906	MS90726-111
38	29		05415	8Y10563L
38	30		05415	19Y10413

CROSS REFERENCE INDEXES

FIG.	ITEM	FIGURE AND ITEM NUMBER INDEX STOCK NUMBER	CAGEC	PART NUMBER
38	31		05415	8Y10563R
38	32	5310-00-809-4061	96906	MS27183-15
38	33	5310-00-543-5101	96906	MS35338-27
38	34	5305-00-115-9526	96906	MS18154-58
38	35	5305-00-068-0511	96906	MS90728-62
38	36	5310-00-543-5101	96906	MS35338-27
38	37		05415	35Y9543
38	38		92985	12-8-18PC
38	39		82271	1906-17
38	40		08752	12MBUGS
38	41		05415	77Y11914B
38	42		96906	MS19059-112
38	43	5310-00-763-8901	96906	MS51968-23
38	44	5306-00-114-0112	05415	IIY12470
38	45		05415	332MAX5
38	45	3020-00-928-8859	05415	332MAX25
38	45	3930-00-833-1892	05415	332MAX3
38	46		05415	SN7319
38	47		05415	SN5651
38	48	4730-00-247-6413	24617	9417892
38	49	3930-00-857-3630	05415	456MC0D2
38	50		05415	44R8529
39	1		05415	288MHD1
39	2	5306-00-225-8498	96906	MS90725-33
39	3	5310-00-407-9566	96906	MS35338-45
39	4	5310-00-880-7744	96906	MS51967-5
39	5		05415	316MMY1
39	6	4730-00-044-4698	24617	444698
39	7	4730-00-291-4052	05415	705GC1
39	8	5330-00-078-4701	24617	274247
39	9		05415	218MAY1
39	10		05415	38Y5513
39	11	5330-00-752-7534	24617	274249
39	12	5310-00-543-5101	96906	MS35338-27
39	13	5310-00-732-0559	96906	MS51968-8
39	14	4720-00-755-4974	05415	134MJH1
39	15	4720-00-755-4977	05415	134MJG1
39	16	4720-00-755-4975	05415	134MJJ1
39	17	4720-00-755-4976	05415	134MJKI
39	18		05415	316MWX1
39	19	5310-00-045-3296	96906	MS35338-43
39	20		96906	MS51967-2
39	21	4720-00-755-4971	05415	134MGF2
39	22		05415	741W2
39	23		05415	376MRY1
39	24	2805-00-033-6091	28265	40038AS
39	25		05415	148MCV1
39	26	5310-00-809-4061	96906	MS27183-15
39	28	5305-00-115-9526	96906	MS18154-58
39	29	3930-00-066-5520	92192	MB444860
39	30		24617	144011

CROSS REFERENCE INDEXES

FIG.	ITEM	FIGURE AND ITEM NUMBER INDEX STOCK NUMBER	CAGEC	PART NUMBER
39	31		05415	7Y11914B
39	32		05415	6Y11912
39	33		05415	135MWE1
39	34	2940-00-080-7074	05415	737AF1
39	35		05415	128MARI
39	36	5306-00-225-8497	96906	MS90725-32
39	37		05415	134MHS1
39	38	5310-00-732-0558	96906	MS51967-8
39	39	5310-00-543-5101	96906	MS35338-27
39	40	5330-00-752-7534	24617	274249
39	41		30327	1163
39	42	4730-00-589-3502	64104	B5118
39	43		05415	134MFL10
39	44		05415	705GC3
39	45		24617	191934
39	46		05415	233Y9912-1
39	47		05415	83Y5277
39	48		05415	Y11689
39	49	5315-00-842-3044	96906	MS24665-283
39	50		05415	288MHE1
39	51	5365-00-063-8603	05415	Y13193-3
39	52		05415	22Y9004
39	53		05415	Y13193-2
39	54	5315-00-839-5822	96906	MS24665-353
39	55	3040-00-995-1388	05415	494MMY1
39	56	5355-00-893-5247	05415	5Y8452
40	1	4330-00-732-3731	02249	FA103
40	2	5305-00-456-7198	02249	1549
40	3		02249	1547
40	4		02249	1548
40	5	4320-00-779-2726	02249	K-22008
40	6	2940-00-977-0902	02249	1545
40	7	4820-00-233-7810	02249	1546
40	8	5310-00-126-5236	02249	1550
40	9		02249	1553
41	1		96906	MS35224-60
41	2	5310-00-045-3296	96906	MS35338-43
41	3		78553	C4886S6-27
41	4	5930-00-929-7915	20735	TEC072-1
41	5	5305-00-052-6923	24617	171029
41	6	5310-00-582-5965	96906	MS35338-44
41	7	5340-00-929-5539	05415	115318
41	8		88422	5BT13464A53
42	1		88422	360845467-1
42	2		88422	155A511P1
42	3		88422	6655237
42	4	5310-00-637-9541	96906	MS35338-46
42	5	5310-00-732-0558	96906	MS51967-8
42	6	3110-00-109-1157	33743	BH2595
42	7		88422	36C736477G1
42	8		88422	36C736447G2

CROSS REFERENCE INDEXES

FIG.	ITEM	FIGURE AND ITEM NUMBER INDEX STOCK NUMBER	CAGEC	PART NUMBER
42	9		96906	MS35309-67
42	10		88422	6655237
42	11		88422	155A511P1
42	12	5310-00-637-9541	96906	MS35338-46
42	13	5310-00-732-0558	96906	MS51967-8
42	14		88422	36B547949G1
42	15		88422	36C736470-1
42	16		88422	36A286557-1
42	17	5305-00-983-8084	96906	MS16997-60
42	18	5306-00-225-8499	45320	TA1078
42	19		88422	N29P23016C6
42	20		88422	3276144-29A
42	21		88422	9434866G1
42	22		24617	173186
42	23		88422	36C736462G1
42	24	5305-00-988-1727	03538	N80P21016CII
42	25	5310-00-407-9566	96906	MS35338-45
42	26	5306-00-225-9089	96906	MS90726-34
43	1	5360-00-755-4983	88422	36B547926G1
43	2	5977-00-755-4982	88422	955A460-1
43	3		88422	36A286560G13
43	4	5310-00-045-3296	83298	B20500-11
43	5	5305-00-614-0247	96906	MS35266-64
43	6		24617	134620
43	7		88422	36A286545-1
44	1		05415	180MBB1
44	2	5310-00-939-2653	96906	MS51969-1
44	3		96906	MS45904-20
44	4	5310-00-045-5211	96906	MS15795-911
44	5	5920-00-131-9849	00779	ACK200
44	6		05415	386NYN1
44	7	5305-00-531-0202	96906	MS35214-73
44	8	5310-00-934-9747	96906	MS35649-262
44	9	5310-00-045-4007	96906	MS35338-41
44	10	5310-00-082-1404	96906	MS27183-6
44	11	5310-00-761-6882	96906	MS51967-2
44	12		96906	MS45904-20
44	13	5305-00-958-5247	96906	MS35190-291
44	14		05415	252MAR1
44	15		05415	7Y6438
44	16	5920-00-280-4007	05415	20Y6439
44	17	5305-00-984-4992	96906	MS35206-232
44	18	5920-00-755-4994	00779	ACK90
45	1		81487	8963CD2A
45	2	5340-00-397-7116	81487	2870B3X2
45	3		81487	214X33
45	4		81487	2358X6
45	5	5940-00-612-8739	56365	2870D5G1
45	6	5940-00-612-8740	56365	2870D5G2
45	7	5360-00-755-4998	56365	2870X1
45	8	5999-00-786-6822	OAHUO	4996680-7

CROSS REFERENCE INDEXES

FIG.	ITEM	FIGURE AND ITEM NUMBER INDEX STOCK NUMBER	CAGEC	PART NUMBER
45	9		81487	2870X10
45	10	5930-00-375-0373	39728	2870C3G1
45	11		81487	287088G1
45	12		02989	1C9033-138A4709C
45	12	5930-00-308-4192	81487	287085G1
45	13	5315-00-182-5755	81487	2870X4
45	14		81487	2870X6
45	15	5360-00-375-0505	81487	2870X2
45	16		81487	2870C1G1
45	17	3930-00-307-6362	81487	2870C5G1
45	18		81487	9203W7
45	19		05415	128Y10221
45	20	5310-00-582-5965	96906	MS35338-44
45	21	5305-00-068-0501	06315	AC65-4-5
46	1		05415	720W1
46	2		05415	283MDR2
46	3	5305-00-068-0501	96906	MS90725-5
46	4	5905-00-931-9921	05415	232MCM1
46	5	6150-00-438-2409	05415	252MAS1
46	6	5310-00-880-7744	96906	MS51967-5
46	7	5310-00-087-7493	96906	MS27183-13
46	8	5310-00-407-9566	96906	MS35338-45
46	9		05415	316MWD2
46	10		05415	316NAB2
46	11	5905-00-997-9365	02989	1C9033-138A4709A
46	13	3040-00-833-1886	05415	252MCB1
46	14		05415	316NAB1
46	15		05415	316MWD1
46	16	5310-00-407-9566	96906	MS35338-45
46	17	5310-00-880-7744	96906	MS51967-5
46	19	5310-00-582-5965	96906	MS35338-44
46	20	5310-00-761-6882	96906	MS51967-2
46	43	5305-00-984-6191	96906	MS35206-243
47	1		02989	1C2800M311BCO05B
47	2		02989	125A5972P1
47	3	5999-00-401-6788	02989	125A4255G1
47	4		02989	125A4254P1
47	5	5305-00-855-0968	96906	MS24629-10
47	6		02989	125A4246P4
47	7		02989	125A4205G1
47	8		02989	125A4204P1
47	9		72962	21TM02
47	10		24617	9415808
47	11		96906	MS122036
47	12		02989	125A4254P5
47	13	5305-00-855-0960	96906	MS24629-36
47	14		02989	119A4480P1
47	15		02989	125A4210P1
47	16		02989	125A4253P1
47	17		02989	119A4485G1
47	18		24617	9414920

CROSS REFERENCE INDEXES

FIG.	ITEM	FIGURE AND ITEM NUMBER INDEX STOCK NUMBER	CAGEC	PART NUMBER
47	19		24617	120380
47	20		24617	9415808
47	21		02989	167A7094P1
47	22		02295	CR115B2
47	23		24617	436665
47	24	5310-00-013-1044	02032	JHP13-430
47	25		02989	119A4483P1
47	26	5305-00-989-7434	96906	MS35207-263
47	27	5310-00-596-7691	96906	MS35335-32
47	28		24617	9416128
47	29		02989	125A5979P2
47	30		02989	125A4240G1
47	31		02989	125A5971P2
47	32	5305-00-068-0501	24617	9415796
47	33		24617	9414920
47	34		96906	MS122036
47	35		02989	125A4254P3
47	36		02989	147A5896G2
47	37	5310-00-922-2017	24617	120217
47	38		24617	436753
47	39		02989	393B206G5
47	40	5305-00-984-6191	96906	MS35206-243
47	41	5310-00-922-2017	24617	120217
47	42	5305-00-655-6556	96906	MS35266-70
47	43		02989	168A2656
47	44		02989	168A2657
48	1	5945-00-929-7892	02989	1C2800M3118BO05B
48	2	5999-00-401-6788	02989	125A4255G1
48	3		02989	125A4254P1
48	4		02989	125A4205G1
48	5		02989	125A4204P1
48	6		24617	9415808
48	7		96906	MS122036
48	8		72962	21TM02
48	9		02989	125A4254P5
48	10	5305-00-855-0960	96906	MS24629-36
48	11		02989	119A4480P1
48	12		02989	125A4210P1
48	13		02989	125A4253P1
48	14		24617	9414920
48	15		96906	MS122036
48	16		24617	9415808
48	17		02989	167A7094P1
48	18		02989	119A4485G1
48	19		02989	125A4240G1
48	20		02989	125A5979P2
48	21		02989	125A5971P2
48	22	5305-00-068-0501	24617	9415796
48	23		24617	9414920
48	24		96906	MS122036
48	25		02989	125A4254P3

CROSS REFERENCE INDEXES

FIG.	ITEM	FIGURE AND ITEM NUMBER INDEX STOCK NUMBER	CAGEC	PART NUMBER
48	26		02989	147A5896G2
48	27	5310-00-922-2017	24617	120217
48	28		24617	436753
48	29		02989	3938206G5
48	30	5305-00-984-6191	96906	MS35206-243
48	31	5310-00-922-2017	24617	120217
48	32	5305-00-655-6556	96906	MS35266-70
48	33		02989	168A2656
48	34		02989	168A2657 f
48	35		02989	125A5972P1
49	1		02989	1C2800M210BA005B
49	2		02989	125A5972P1
49	3	5305-00-990-6444	96906	MS35207-261
49	4		02989	125A4254P1
49	5		02989	125A4205G1
49	6		02989	125A4204P1
49	7	5305-00-855-0960	96906	MS24629-36
49	8		96906	MS35-337-42
49	9		24617	9414106
49	10		02989	125A4250P1
49	11		24617	9414920
49	12		96906	MS122036
49	13		24617	9415808
49	14		02989	167A7094P1
49	15		02989	119A4485G1
49	16		02989	125A4260G1
49	17		02989	125A4246P4
49	18	5305-00-855-0968	96906	MS24629-10
49	19		02295	CR11582
49	20	5305-00-889-3000	96906	MS35206-230
49	21	5310-00-013-1044	02032	JHP13-430
49	22		02989	119A4483P1
49	23	5305-00-989-7434	96906	MS35207-263
49	24	5310-00-596-7691	96906	MS35335-32
49	25		24617	9416128
49	26		02989	125A4240G2
49	27		02989	125A5979P1
49	28		72962	21TM02
49	29		24617	9414920
49	30		96906	MS122036
49	31	5305-00-068-0501	24617	9415796
49	32		02989	125A4254P3
49	33	5999-00-401-6788	02989	125A4255G1
49	34	5310-00-922-2017	24617	120217
49	35		24617	436753
49	36		02989	979B446P1
49	37		02989	144A4891P1
49	38		02989	577A268P1
49	39	5950-00-876-4581	02989	3938206G5
49	40	5305-00-984-6191	96906	MS35206-243
49	41	5305-00-655-6556	96906	MS35266-70

CROSS REFERENCE INDEXES

FIG.	ITEM	FIGURE AND ITEM NUMBER INDEX STOCK NUMBER	CAGEC	PART NUMBER
49	42		02989	168A2656
49	43		02989	168A2657
49	44	5310-00-922-2017	24617	120217
50	1		02989	IC2800M522FB005H
50	2		02989	125A5972P1
50	3	5999-00-401-6788	02989	125A4255G1
50	4		02989	125A4254P1
50	5		02989	125A4205G1
50	6		02989	125A4204P1
50	7		72962	21TM02
50	8		24617	9415808
50	9		96906	MS122036
50	10		02989	K9756575P9
50	11		02989	125A4254P5
50	12	5305-00-855-0960	96906	MS24629-36
50	13		02989	119A4480P1
50	14		02989	125A4210P1
50	15		02989	125A4253P1
50	16		24617	9414920
50	17		24617	9415808
50	18		96906	MS122036
50	19		02989	167A7094P1
50	20		02989	119A4485G1
50	21		02989	125A4260G2
50	22	5305-00-855-0968	96906	MS24629-10
50	23		02989	125A4246P4
50	24		02989	119A4483P1
50	25	5305-00-989-7434	96906	MS35207-263
50	26	5310-00-596-7691	96906	MS35335-32
50	27		24617	9416128
50	28	5930-00-755-4992	02295	CR115B4
50	29	5305-00-889-3000	96906	MS35206-230
50	30	5310-00-013-1044	02032	JHP13-430
50	31		02989	125A5979P2
50	32		02989	125A4240G1
50	33		02989	125A5971P2
50	34		02989	K9756575P7
50	35	5305-00-068-0501	24617	9415796
50	36		24617	9414920
50	37		96906	MS122036
50	38		02989	125A4254P3
50	39		02989	147A5896G1
50	40	5310-00-576-5752	96906	MS35333-22
50	41		24617	436753
50	42		02989	393B206G5
50	44	5310-00-922-2017	24617	120217
50	45	5305-00-655-6556	96906	MS35266-70
50	46		02989	168A2656
50	47		02989	168A2657
51	1		02989	1C2800M120A212X5
				1

CROSS REFERENCE INDEXES

FIG.	ITEM	FIGURE AND ITEM NUMBER INDEX STOCK NUMBER	CAGEC	PART NUMBER
51	2	5365-00-721-7680	96906	MS16633-1025
51	3		02989	574A746
51	4		24617	9415792
51	5		96906	MS122036
51	6		02989	K9756574G1
51	7	5999-00-450-5757	02989	129B5712P4
51	8		24617	9414014
51	9		02989	151A7822P2
51	10		02989	578A552P2
51	11		02989	151A7814P1
51	12	5945-00-411-5498	02989	12985713G1
51	13		02989	167A9938P1
51	14		02989	M9723631G5
51	15		02295	CR11582
51	16		24617	273423
51	17		24617	274977
51	18		02989	151A7816P1
51	18	5306-00-225-8499	96906	MS90725-34
51	19	5305-00-068-0501	24617	9415796
51	20		02989	M9729158P4
51	21		24617	9415810
51	22	5310-00-407-9566	96906	MS35338-45
51	23		02989	V9092395
51	24		02989	K2419480
51	25	5310-00-402-2789	02989	161A7306
51	26		72962	21TED40
51	27		02989	12985795P1
51	28		24617	9416128
51	29		24617	274977
51	30	5970-00-156-7756	02989	233B8316P2
51	31		02989	M9729159G1
51	32	5310-00-922-2017	24617	120217
51	33		02989	167A9807P2
51	34		02989	K8626009P3
51	35		02989	F1D154G32
51	36		24617	9416244
51	37		24617	9414014
51	38	5365-00-406-3724	02989	167A9807P1
51	39		72962	21TE040
51	40		96906	MS122036
51	41	5999-00-450-9713	02989	129B5712P1
51	42	5999-00-755-4990	02989	167A5789G1
51	43	5365-00-804-2025	96906	MS16624-1087
52	1	5945-00-929-7894	02989	IC2800M610H4
52	2		02989	161A8464P1
52	3	5999-00-755-4986	02989	161A8458G1
52	4		96906	MS122036
52	5		24617	9415794
52	6		96906	MS35-337-42
52	7	5305-00-984-6191	96906	MS35206-243
52	8		02989	161A8347P6

CROSS REFERENCE INDEXES

FIG.	ITEM	FIGURE AND ITEM NUMBER INDEX STOCK NUMBER	CAGEC	PART NUMBER
52	9		24617	9414106
52	10		02989	N57P13036B6
52	11	5905-00-758-9116	02989	1C9006AIOB15CA
52	12		02989	161A8459P1
52	13		02989	167A8626G1
52	14	5999-00-132-0172	02989	161A8463G4
52	15		02989	162A1730
52	16		02989	161A8469P1
52	17		02989	162A1728P1
52	18		02989	3938217G4
52	19		02989	161A8454P1
52	20		24617	138593
52	21	5305-00-059-4568	96906	MS35190-253
52	22		02989	161A8468P1
52	23		02989	161A8453P1
52	24	5310-00-983-8483	96906	MS15795-5
52	25	5310-00-045-4007	96906	MS35338-41
52	26	5310-00-934-9747	96906	MS35649-262
52	27		02989	161A8347P7
52	28	5360-00-755-4989	02989	161A8452
52	29		24617	9414920
52	30	5365-00-721-7680	96906	MS16633-1025
52	31		02989	577A387P1
53	1		05415	308MBY1
53	2	5961-00-577-6214	81349	JAN1N538
53	3		31358	11-A201-00
53	4		05415	346MRR1
53	5	5995-00-755-4931	05415	175MGA9
53	6		05415	175MGA7
53	7	5995-00-755-4930	05415	175MGA8
53	8	5995-00-755-4933	05415	175MAG10
53	9		05415	342MAA9
53	10		05415	297MAG1
53	11	5995-00-755-4934	05415	175MAGII
53	12	5975-00-947-6176	03743	CG5050
53	13		81487	900-7AP221
53	14		00779	480275-0
53	15		00779	480278-0
53	16	2920-00-245-7670	05415	297MAH1
53	17		03743	CG3750
53	18		05415	346MRS1
53	19	5305-00-068-0501	06315	AC65-4-5
53	20	5330-00-927-2000	05415	376MSG1
53	21		02989	1C2800M3118C0058
54	1	5305-00-225-9093	96906	MS90726-38
54	2	5310-00-582-5965	96906	MS35338-25
54	3	5310-00-761-6882	96906	MS51967-2
54	4	5930-00-828-1365	05415	9058J1
54	5	5310-00-582-5965	96906	MS35338-25
54	6	5305-00-068-0501	96906	MS90725-5
54	7		02989	181A3201PR

CROSS REFERENCE INDEXES

FIG.	ITEM	FIGURE AND ITEM NUMBER INDEX STOCK NUMBER	CAGEC	PART NUMBER
54	8		02989	177C869P340
54	9		02989	577A104P3
54	10		24617	9416128
54	11		02989	181A3248P1
54	12	5305-00-989-7434	96906	MS35207-263
54	13	3930-00-457-8310	02989	K9691284G18
54	14	5305-00-071-2505	96906	MS90728-7
54	15	5310-00-582-5965	96906	MS35338-25
54	16	5305-00-989-7434	96906	MS35207-263
54	17		02989	177C869P229
54	18		02989	177C869P341
54	19		02989	181A3251G1
54	20		02989	177C869P343
54	21		24614	94161601
54	22		02989	181A3246P1
54	23	5305-00-889-3000	96906	MS35206-230
54	24		24617	127782
54	25		02989	118B8908P4
54	26		02295	CR11582
54	27		24617	436755
54	28		02989	181A3245P2
54	29		02989	181A3249P1
54	30	5305-00-989-7434	96906	MS35207-263
54	31		02989	574A719
54	32		02989	7268169P2
54	33		24617	436753
54	34		02989	11888908P3
54	35	5305-00-068-0501	96906	MS90725-5
54	36		02989	973C511P2

By Order of the Secretary of the Army:

GORDON R. SULLIVAN
General, United States Army
Official: Chief of Staff

MILTON H. HAMILTON
Administrative Assistant to the
Secretary of the Army
04589

Distribution:

To be distributed in accordance with DA Form 12-25-E, Block 6082, requirements for TM 10-3930-257-24P

*U. S. GOVERNMENT PRINTING OFFICE: 1993 -746-017/80239

RECOMMENDED CHANGES TO EQUIPMENT TECHNICAL PUBLICATIONS



THEN... JOT DOWN THE DOPE ABOUT IT ON THIS FORM, CAREFULLY TEAR IT OUT, FOLD IT AND DROP IT IN THE MAIL!

SOMETHING WRONG WITH THIS PUBLICATION?

FROM: (PRINT YOUR UNIT'S COMPLETE ADDRESS)

DATE SENT

PUBLICATION NUMBER

PUBLICATION DATE

PUBLICATION TITLE

BE EXACT... PIN-POINT WHERE IT IS

IN THIS SPACE TELL WHAT IS WRONG AND WHAT SHOULD BE DONE ABOUT IT:

PAGE NO.	PARA-GRAPH	FIGURE NO.	TABLE NO.
----------	------------	------------	-----------

TEAR ALONG PERFORATED LINE

PRINTED NAME, GRADE OR TITLE, AND TELEPHONE NUMBER

SIGN HERE:

DA FORM 2028-2 JUL 79

PREVIOUS EDITIONS ARE OBSOLETE.

P.S.—IF YOUR OUTFIT WANTS TO KNOW ABOUT YOUR RECOMMENDATION MAKE A CARBON COPY OF THIS AND GIVE IT TO YOUR HEADQUARTERS.

PIN NO.: 071471-000